

## JOINT REGIONAL PLANNING PANEL (Sydney West)

|  |   |
|--|---|
| JRPP No  | <b>2014SYW133 DA</b>  |
| DA Number  | <b>473/2014/DA-SW</b>   |
| Local Government Area                                  | <b>Campbelltown City Council</b>  |
| Proposed Development                                   | <b>Earthworks, removal of vegetation, construction of roads, drainage and other civil works and release of 433 Torrens titled residential allotments and 2 Torrens titled residue allotments</b>  |
| Street Address   | <b>Macdonald and Campbelltown Roads, Bardia</b>   |
| Applicant/Owner  | <b>UrbanGrowth NSW</b>  |
| Number of Submissions                                  | <b>One submission received</b>  |
| Regional Development Criteria (Schedule 4A of the Act) | <b>Development by the Crown with a Capital Investment Value greater than \$5 million</b>  |
| List of All Relevant s79C(1)(a) Matters                | <p><b>Statutory provisions</b></p> <p>Integrated Development – Rural Fires Act 1997</p> <p>State Environmental Planning Policy (Major Development) 2005</p> <p>State Environmental Planning Policy (Infrastructure) 2007</p> <p>State Environmental Planning Policy No. 55 – Remediation of Land</p> <p>State Environmental Planning Policy No. 19 – Bushland in Urban Areas</p> <p>Greater Metropolitan Regional Environmental Plan No. 2 – Georges River Catchment</p> <p>Edmondson Park South Development Control Plan 2012</p> <p>Campbelltown (Sustainable City) Development Control Plan Volume 3</p> <p><b>Non Statutory Provisions</b></p> <p>Campbelltown 2025 Looking Forward</p> |

|   |  |
|---|--|
| List all documents submitted with this report for the panel's consideration | <ol style="list-style-type: none"> <li><b>1. Proposed lot layout over several sheets (as a separate attachment)</b></li> <li><b>2. Design principles and lot yield plan (as a separate attachment)</b></li> <li><b>3. Landscaping plans (as a separate attachment)</b></li> <li><b>4. Recommended conditions of consent (attached to this report)</b></li> </ol> |
| Recommendation  | <b>Approval with conditions</b>  |
| Report by   | <b>Andrew MacGee, Senior Development Planner<br/>Campbelltown City Council</b>   |

## Purpose of the Report

The purpose of this report is to assist in the determination of the subject Development Application (DA) in accordance with the provisions of the *Environmental Planning and Assessment Act, 1979*.

## Approval process

The DA has been lodged by UrbanGrowth NSW with a Capital Investment Value (CIV) of \$22.44 million. Therefore, under Section 23G and Clause 5 of Schedule 4A of the *Environmental Planning and Assessment Act 1979* (the Act), the Sydney West Joint Regional Planning Panel (JRPP) is the consent authority for the proposal.

Under the processes established by the Act, Campbelltown City Council has undertaken the assessment of the application and subsequently refers the matter to the JRPP for determination.

|                                    |  |
|------------------------------------|--|
| <b>Property Description:</b>       | Lots 1136, 1138, 1141 and 1140 in DP 1175991 |
| <b>JRPP Application Number:</b>    | 2014SYW133 DA                                |
| <b>Council Application Number:</b> | 473/2014/DA-SW                               |
| <b>Applicant:</b>                  | UrbanGrowth NSW                              |
| <b>Owner:</b>                      | Landcom (UrbanGrowth NSW)                    |
| <b>Date received:</b>              | March 2014                                   |

## Background

The subject site is located within the Edmondson Park Precinct of the south west Sydney growth centre. For several decades, the site had been used by the Federal Government as a military training facility, although this ceased in the late 1990s.

The Edmondson Park precinct is located across Campbelltown and Liverpool Councils. The area located within Campbelltown City Council is known as 'Edmondson Park South', although is formally located in the suburb of Bardia.

The area was rezoned for residential development purposes by way of a Planning Assessment Commission (PAC) determination, pursuant to Part 3A of the Act and *State Environmental Planning Policy (Major Development) 2005* (the Major Project SEPP) in August 2011. The PAC's approval was provided via two separate applications, being the concept approval (Dept. of Planning ref. MP10\_0118) and Stage 1 of the development (Dept. of Planning ref. MP10\_0119). Both of these approvals have subsequently been amended, with some minor changes made to agreed landscaping outcomes and the Regional Park that is located within the Liverpool local government area.

Edmondson Park railway station and the urban release area's major commercial and high-density residential areas are located within Liverpool City Council and are presently being constructed, with the rail line poised to commence operation in early 2015.

As part of the PAC's determination, a number of important factors in relation to the area's natural and built environment were considered. These included (but were not limited to):

- Retention and rehabilitation of remnant Cumberland Plain Woodland across the site;
- Transport and access to the release area – in particular the role of Campbelltown Road and the new South West Rail Link;
- European and Indigenous heritage;
- Urban design, subdivision pattern, development controls and land use;
- Biodiversity preservation;
- Establishment of a Regional Park;
- Social infrastructure/contributions;
- Flooding, surface water, groundwater quality and riparian corridors;
- Bushfire hazard;
- Potential site contamination owing to its historically land use as a military training facility; and
- Noise, predominantly emanating from the Hume Highway, which adjoins the site to the south east.

Stage 1 of the development, approved by the PAC in August 2011, has been physically commenced, with approximately 150 allotments presently registered, several new roads constructed and a large number of dwellings having been constructed at the site.

In addition to the allotments granted development consent by the PAC's determination of the concept approval and its first stage, Campbelltown City Council has granted development consent for an additional 60-odd allotments via separate development consents, which are consistent with the concept approval and the instrument made under the Major Project SEPP.

As the subject application was submitted by the Crown and its capital investment value exceeds \$5 million, it has been forwarded to the JRPP for determination pursuant to Clause 5 of Schedule 4A of the Act.

In addition, pursuant to the requirements of Section 89(1)(b) of the Act, Council forwarded proposed conditions of consent to the applicant for approval prior to completion of this assessment report. The applicant responded with some relatively minor changes to wording and ordering of conditions.

## **The Site**

The Edmondson Park urban release area is located within the South West Growth Centre of Sydney to the north-west of the M5 Motorway and lies approximately 6 kilometres southwest of Liverpool and 40 kilometres to the south west of Sydney CBD. The site is approximately 4 kilometres north of Ingleburn town centre and 10 kilometres north of Campbelltown.

The land to which this application applies (herein referred to as 'the site') is shown overleaf in Figure 1. It is bounded by Campbelltown Road to the north, vacant land for future residential development to the east, the Hume Highway to the south and Stage 1 of the Edmondson Park precinct as approved under the Stage 1 PAC's previous approval, to the west. The site is divided by Macdonald Road running approximately north-south.

The site is owned by UrbanGrowth NSW and legally described as:

- Lot 1137 in DP 1175991;
- Lot 1138 in DP 1175991;
- Lot 1140 in DP 1175991; and
- Lot 1141 in DP 1175991

It has a total area of an area of approximately 87.88 hectares, however, of that total area the works contained within the subject application are restricted to 21.27 hectares. The remainder of the site would be contained within a residue parcel and its development would be subject to further application and consent.



Figure 1 – site location and aerial photograph (courtesy JBA Urban). The blue line indicates the Edmondson Park urban release area and the red line is the area within, subject to this current development proposal.

The site has varying topography. It generally slopes in towards the south towards its centre and continues to slope towards the south-west towards the Hume Highway, which is significantly higher than the development area at their shared boundary.

Along the central spine of the development site, existing drainage and open space infrastructure has been provided under the previous PAC approval.

The site features scattered treed vegetation, with various parts cleared over many years during the area's military use. A 'Memorial Forest', containing native trees planted during the site's military use in remembrance of fallen comrades and those who served and returned, is located along a portion of the southern boundary, near the Hume Highway. The remainder of the site is covered with various native and introduced grasses.

The site is currently accessed by Campbelltown Road running east-west and Macdonald Road running north-south. Locally, access can also be provided by Bardia Avenue, Arthur Allen Avenue and Paul Cullen Avenue, which are existing internal roads within the urban release area constructed as part of the PAC-approved Stage 1.

## Surrounding Development

As mentioned previously in the report, the site adjoins an existing urban release area, for which several development consents have previously been issued for residential subdivision and associated infrastructure. A number of dwellings are currently under construction or recently occupied. One large local park, known as 'Brigade Park', has also been constructed and is available for use by locals and visitors alike.

The subject site is also located adjacent to Ingleburn North Public School and is within a short distance from the proposed Edmondson Park town centre (featuring high density residential and commercial land uses) as well as Edmondson Park railway station to the north, which are located in the Liverpool local government area.

## The Proposal

This development application seeks approval for subdivision and associated works for several stages within the urban release area's overall development. The applicant identifies the Stages as Precincts 2, 7 and 8 and has 'subdivided' the construction and release of those precincts into several sub-stages.

Broadly speaking, the application seeks approval for:

- removal of existing trees and vegetation;
- bulk excavation and earthworks;
- staged subdivision of Lots 1137, 1138, 1140 and 1141 in DP into 433 new residential allotments including two super lots for future residential subdivision;
- creation of residue lots for future development and/or road widening;
- realignment of Macdonald Road and construction of new roads;
- the construction of stormwater and drainage infrastructure works;
- the construction of utility services; and
- public domain and landscape works.

The intended residential yield from the proposed subdivision is 479 dwellings, ranging from 200 square metre lots for terrace housing, to larger environmental living lots over 1 hectare in size. The proposed allotment and potential dwelling yield is summarised in the table below:

| Lot/Dwelling Type  | Lots | Future Dwellings |
|--|------|------------------|
| Superlot 1   | 1    | 40               |
| Superlot 2   | 1    | 8                |
| <b>Terrace Lots - by lot width<br/>(to suit generic terrace types)</b> |      |                  |
| 5.4m   | 12   | 12               |
| 6.6m   | 46   | 46               |
| <b>Other Lot Frontages</b>   |      |                  |
| Patio (corner)   | 32   | 32               |
| 8-9m   | 42   | 42               |
| 10m  | 67   | 67               |
| 11-12m   | 11   | 11               |
| 12.5m  | 71   | 71               |



|                       |            |            |
|-----------------------|------------|------------|
| 14-16m                | 89         | 89         |
| 17m                   | 35         | 35         |
| 20m+                  | 14         | 14         |
| Environmental / Rural | 12         | 12         |
| <b>TOTAL</b>          | <b>433</b> | <b>479</b> |

The proposed subdivision layout and road pattern is shown in Attachment 2 to this report, over several sheets.

The applicant has supplied the following subdivision design principles, which have been formulated to guide the design and layout of the proposed residential subdivision of the land.

#### *Subdivision and Lot Design*

- *To facilitate the realignment of Macdonald Road as per the Transport Management and Accessibility Plan (TMAP) approved under the Concept Plan.*
- *To create a clear and logical hierarchy within the local road network.*
- *To improve permeability through the residential area.*
- *To maximise frontage to and facilitate more direct access to the nearby parks and open space.*
- *To create a street and subdivision pattern that avoids 'front to back' problems and provides continuous lot frontage to major roads and streets.*
- *To create a subdivision layout that fosters a high level of residential amenity, particularly with regard to living quality, the standard of the urban environment, daylight access, safety, access to open space (private and public) and services.*

#### *Housing Mix*

- *To create a subdivision layout that supports a variety of compact high quality housing products that respond to market demand and improve dwelling affordability and accessibility.*
- *To create super lots for future subdivision that will facilitate smaller lots (for example less than 200sqm) that require a higher degree of architectural coordination or construction standards, for example sound attenuation.*

#### *Landscape and Public Domain*

- *To provide opportunities for landscaping along street frontages, and particularly the key access denied roads of Macdonald Road and Campbelltown Road.*
- *To provide a high quality and low maintenance environment.*

#### *Vehicle Access and Servicing*

- *To achieve the necessary density, provide appropriate access and servicing, and to remove the dominance of garages from main streetscapes.*
- *To avoid driveways along access denied roads, school street frontages on Arthur Allen Avenue and the first block ends adjoining Macdonald Road where possible.*

The subdivision layout, road pattern and proposed density have also been designed to accord with the PAC's concept approval for the urban release area, granted in August 2011.

The subdivision application was considered to be an 'integrated development' pursuant to Section 91 of the Act, requiring the following additional approvals:

*Rural Fires Act 1997* – the subject land is identified as being bushfire prone land on the Campbelltown City Council bushfire Prone Land map and accordingly, a bush fire safety authority is required from the Rural Fire Service (RFS) under Clause 100B of that Act. General Terms of Approval from the RFS have been received and incorporated into the recommended conditions of consent at Attachment 4.

## **Public Exhibition Process**

The development application was placed on public exhibition. During the exhibition period, no submissions from the public were received, however, one submission was received from Campbelltown City Council. Matters raised in the submission are detailed later in this report.

### **1. Assessment**

The development has been assessed in accordance with the matters for consideration under Section 79C of the *Environmental Planning and Assessment Act 1979*, and having regard to those matters, the following issues have been identified for further consideration.

#### *1.1 Planning legislation, instruments and documents*

Section 79C(1)(a) requires the JRPP to consider environmental planning instruments and development control plans that apply to the site.

A table of the relevant instruments and the development's response to that instrument's requirements is presented for the JRPP below:

---

|   |   |
|---|---|
| SEPP (Major Development)                          | The Major Development SEPP sets the urban release area's development objectives and land zoning following its designation as a 'state significant site' pursuant to the since-repealed Part 3A of the Act.  |
| Part 31 - Edmondson Park South site               | Precincts 2, 7 and 8 are identified in Schedule 3 of the Major Development SEPP and accordingly the provisions outlined in Schedule 3, Part 31 of the SEPP apply to the development and are considered below.   |
| Part 31, Clause 9 - Zone R1 General Residential   | <p>The proposed subdivision will enable the future residential use of the site in accordance with objectives of the R1 General Residential Zone, specifically:</p> <ul style="list-style-type: none"><li>• providing for the housing needs of the community;</li><li>• providing for a variety of housing types and densities through a range of lot sizes that are capable of accommodating a variety of dwelling products to suit all forms of the family unit, and particularly single person households, as well as encourage ageing in place;</li><li>• supporting the achievement of varying residential densities.</li></ul> |
| Part 31, Clause 14 - Zone E4 Environmental Living | <p>The proposed subdivision will enable the future residential use of the site in accordance with objectives of the E4 Environmental Living Zone, specifically:</p> <ul style="list-style-type: none"><li>• providing for low-impact residential development.</li></ul>   |



Part 31, Clause  
17 - Minimum  
subdivision lot  
size

The range of proposed lot sizes comply with the minimum lot size requirements, specifically:

- the size of the resultant lots for detached and semi-detached dwelling houses are all above the minimum 200 square metres; and
- the subdivision results in the creation of two super lots subject to further subdivision for future residential development.

Part 31 Clauses  
31, 32 and 33

The proposed subdivision aims to ensure that impacts on nearby vegetation or heritage significance will be limited. More details are provided on the development's potential heritage impact and vegetation removal later in this report.

---

SEPP 19 – Bushland in Urban  
Areas

The general aim of this Policy is to protect and preserve bushland within the urban areas referred to in the SEPP, which includes the Campbelltown LGA. The application is considered to be consistent with SEPP 19. More discussion on vegetation removal at the site is contained later in this report.

---

SEPP 55 – Remediation of Land

SEPP 55 provides controls and guidelines for the remediation of contaminated land. In particular, this Policy aims to promote the remediation of contaminated land for the purpose of reducing the risk of harm to human health or any other aspect of the environment.

Before determining a development application that changes the use of land, a planning authority must consider whether the land is contaminated and be satisfied that it is suitable in its current state or will be suitable, after remediation for the proposed development.

The site has previously been remediated made suitable for residential uses.

---

SEPP (Infrastructure) 2007

The SEPP Infrastructure 2007 (ISEPP) provides a consistent planning regime for infrastructure and the provision of services across NSW, along with providing for consultation with relevant public authorities during the assessment process.

The proposed development triggers the traffic generation provisions set out in Schedule 3 of the ISEPP (that being, a subdivision application that would create more than 200 residential lots) and requires referral to the Roads and Maritime Services (RMS).

RMS provided a written response to Council's referral under the ISEPP and did not raise objection to the proposal. RMS's recommendations have been incorporated into the recommended conditions of consent in Attachment 4.

---

Greater Metropolitan Regional  
Environmental Plan 2 –  
Georges River Catchment

The Georges River Catchment REP establishes principles and provisions to ensure the maintenance and improvement of water quality and river flows within the Georges River catchment and the delivery of ecologically sustainable development.

The REP aims to establish a consistent and coordinated approach to environmental planning and assessment for land development along the Georges River and its tributaries.

The Edmondson Park South Water Cycle Management Plan approved as part of PAC's previous determination at the site was developed to meet the requirements and principles for the Georges River catchment established in the REP.

The subject development's drainage and stormwater strategy is consistent with the approved Water Cycle Management Plan and is therefore favourably considered in light of the Georges River REP.

---

Edmondson Park South Development Control Plan 2012 (EPSDCP)

Section 2.2 -  
Character Areas

The site is located within Character Areas 6 and 7 detailed in the DCP. The proposed subdivision would provide an outcome consistent with the vision and intent for these areas. The layout is considered likely to create a suburban neighbourhood characterised by compact, standard and environmental living residential lots, with a higher proportion of smaller lot housing closer to the future town centre. The subdivision layout also satisfies objectives to provide a transition from the higher density area in the north to the rural character in the south.

Section 2.3 -  
Residential  
Dwelling Target

Section 2.3 of the EPSDCP sets a dwelling target of 3,699 dwellings to be delivered within the urban release area. The site is included in Density Precinct 6b, and partially within Density Precincts 7a, 7b, 8a and 8b. These Density Precincts are identified as having a combined dwelling target of 1,387 dwellings altogether. The proposal's 479 dwelling-capacity is consistent with the DCP's controls, noting that it provides for future dwelling yield to occur throughout the remaining Density Precincts in accordance with the Plan.

Section 2.4 -  
Indicative  
Staging and  
Delivery

The site is located within Indicative Stages 1 and 4 and is generally consistent with the staging program established for Edmondson Park. The release of Precincts 2, 7 and 8 ahead of Stage 3 is in response to UrbanGrowth NSW ensuring it will fulfil its development timing commitments, as well as efficiently manage the construction and sales release process. The Precinct and Stage numbering have changed over time and this is not considered to be a significant issue.

Section 3.1 -  
Street Network

The design of the proposed roads generally complies with the relevant EPSDCP requirements. Lots fronting Macdonald Road and Campbelltown Road have been designed as access-denied lots ensuring compliance with Section 3.1, Control 4 of the EPSDCP. This not only means that traffic safety and the efficiency of local roads is not impeded by vehicles accessing properties along those roads, but also provides for a more suitable urban design outcome by removing garage doors from important streetscapes.

|   |   |
|---|---|
| Section 3.3 -<br>Pedestrian and<br>Cycle Network              | <p>This application seeks consent for a pedestrian and cycling path network that is consistent with the EPSDCP. Footpaths also achieve the minimum 1.2 metre width and 2.5 metre wide shared pedestrian/cycle pathway dimension required by the Plan.</p> <p>Pedestrian and cycle ways have been designed to satisfy AS 1428 in terms of the accessibility.</p>   |
| Section 3.4 -<br>Open Space<br>Network                        | <p>The subject application does not include space to be set aside for open space. These open spaces have or will form part of other development applications previously and in the future in accordance with the PAC's concept approval. The proposed road and footpath network have however been designed to capture opportunities for good connections to those open spaces.</p>  |
| Section 3.5 –<br>Safety/Security                              | <p>The proposed subdivision is considered likely to foster the creation of a safe and secure environment as it may provide for an allotment layout that supports housing in locations to maximise informal surveillance and overlooking of public streets and spaces, particularly on corners.</p>  |
| Section 3.6 -<br>Heritage<br>Conservation &<br>Interpretation | <p>The proposed development will not have an impact on European heritage items in the urban release area. The nominated items and locations are all located outside the subject development area.</p>   |
| Section 5.1 -<br>Streetscapes                                 | <p>It is noted that an Indigenous heritage impact assessment is in the final stages of being completed (for the entire urban release area). Some potential sites have been nominated within the subject development area. As such, a recommended condition of consent requires the applicant to receive approval from the Office of Environment and Heritage under the <i>National Parks and Wildlife Act 1974</i> prior to any disturbance of the land.</p>  |
| 5.2 –<br>Subdivision<br>Application<br>Requirements           | <p>A detailed landscaping and public domain plan was submitted with the application. The proposal is considered to be suitable for the site and is compatible to those approved in adjoining stages of the release area. The submitted documentation demonstrates:</p> <ul style="list-style-type: none"> <li>• the location and species of street trees;</li> <li>• kerbs will be provided to all street frontages;</li> <li>• driveways can be appropriately located;</li> <li>• the design enables on-street parking along most streets (except for laneways).</li> <li>• infrastructure services will be provided in a coordinated manner to maximise space for street tree planning and landscaping.</li> </ul> <p>The proposed subdivision design complies with the DCP's subdivision requirements in that it:</p> <ul style="list-style-type: none"> <li>• positively contributes to achieving the dwelling target for the precinct;</li> <li>• promotes a legible and connected street hierarchy; – maximises the number of lots in a location that is close to future public open space, the town centre, and future community facilities such as schools;</li> <li>• optimises the number of east-west oriented lots;</li> <li>• provides lots that have a regular geometry and which comply with minimum lot widths and depths as set out in the EPSDCP 2012;</li> <li>• enables corner dwellings to address both streets;</li> <li>• supports a built form outcome as envisaged by the EPSDCP 2012 and which provides a high level of residential amenity;</li> <li>• minimises the need for cut and fill;</li> </ul> |

- minimises the impact of utility services on building envelopes; and
- supports a high level of passive surveillance.

Where required, Building Envelope Plans (BEPs) have been prepared to demonstrate potential future building envelopes and how dwellings will be sited for the range of lot typologies identified in the proposed subdivision design, including smaller lots (200-300sqm) as required by the DCP.

The BEPs illustrate the proposed lots will be support building envelopes in accordance with the EPSDCP requirements.

The subdivision layout and street network proposed are also consistent with that approved by the concept approval, issued for the overall development of the Edmondson Park precinct in 2011.

---

It is also noted that Campbelltown (Sustainable City) Development Control Plan Volume 3 – Engineering Design Guide for Development applies to the site. The Guide details Council's requirements for the design, construction and installation of public infrastructure, including roads, drainage and street tree plantings. The Guide has been referenced in the recommended conditions of consent contained in Attachment 4 to this report.

## 1.2 *Non-Statutory Plans*

'Campbelltown 2025 - Looking Forward' is a vision statement of broad town planning intent for the longer term future of the City of Campbelltown that:

- responds to what Council understands people want the City of Campbelltown to look, feel and function like;
- recognises likely future government policies and social and economic trends; and
- sets down the foundations for a new town plan that will help achieve that future.

The document establishes a set of strategic directions to guide decision making and development outcomes. These directions are broad in nature and form a prelude to a new statutory town plan for the city.

The strategic directions relevant to this application are:

- growing the regional city;
- building a distinctive Campbelltown sense of place; and
- creating employment and entrepreneurial opportunities

The proposed development is consistent with these directions.

The relevant desired outcomes associated with Council's vision, included in 'Campbelltown 2025 – Looking Forward' include:

- urban environments that are safe, healthy, exhibit a high standard of design, and are environmentally sustainable;
- an impression of architecture that engages its environmental context in a sustainable way; and
- development and land use that matches environmental capacity and capability.

The proposed development is consistent with the vision's desired outcomes having regard to the proposed scale, function and design of the proposed development.

## **2. Impacts on the Natural and Built Environment**

Section 79C(1)(b) of the *Environmental Planning and Assessment Act 1979* requires the JRPP to assess the development's potential impacts on the natural and built environment, as well as potential social and economic impacts.

Key matters for consideration when considering the development's potential impact on the natural and built environment are:

- Heritage
- Traffic
- Noise
- Water management
- Vegetation removal/retention

These matters are individually discussed in more detail below.

### **2.1 Heritage**

The Major Development SEPP identifies several items of European heritage throughout the urban release area. Further, the concept approval issued by the PAC in 2011 also requires that certain considerations be given to European heritage when assessing applications for subdivision within the release area.

The following conditions of the concept approval relate specifically to supporting information required when considering an application for subdivision in the release area:

Condition C1.14 of the concept approval requires that a 'heritage interpretation strategy' for the site be developed and accompany development applications for subdivision of land within the release area. To this end, the applicant has supplied a copy of the strategy prepared in response to the concept approval condition. The strategy was completed in July 2014 and details the manner by which European and Indigenous heritage across the site may be preserved and interpreted.

C1.15 requires that any future applications are accompanied by a statement of heritage impact prepared by a suitably qualified heritage conservation practitioner, which assesses the potential impacts of proposed works on heritage items and their settings. To this end, although the site does not contain a specific item of European environmental heritage, the applicant prepared and submitted a statement of heritage impact. The statement details the developments response to items in the locality, including Mont St Quentin Oval and is primarily focussed on ensuring that the items can be preserved and interpreted by new residents of the release area successfully.

C1.18 requires future applications to identify how the detailed design has responded to opportunities to mitigate impacts on Aboriginal archaeological heritage.

As part of works undertaken during the concept approval phase of the release area, the subject site is thought to contain some artefacts of Indigenous heritage significance. The initial reports were undertaken in consultation with local Indigenous community members. An Aboriginal Cultural Heritage Assessment Report (CHAR) was ultimately prepared and adopted as part of the PAC's concept plan approval. The CHAR was designed to guide the future identification, retention and/or re-siting of indigenous heritage artefacts discovered during construction works across the release area.

The items are thought to be located in an area where the large 'environmental living' lots would be located, along the site's southern boundary with the Hume Highway. Allotment sizes and future dwelling sites have been considered noting the approximate location of the archaeological items.

Accordingly, the applicant has agreed that prior to works commencing at the site, a permit must be issued by the Office of Environment and Heritage pursuant to Section 90 of the *National Parks and Wildlife Act 1974* should any items be disturbed during the earthworks and infrastructure installation processes that would follow. This has been noted in the recommended conditions of consent in Attachment 4.

## 2.2 Traffic

The predominant traffic impacts of the development have previously been considered during the concept approval of the urban release area. As a result of this approval, RMS has commenced upgrading of Campbelltown Road directly adjacent to the development site following an environmental assessment under Part 5 of the Act being undertaken. The upgrades provide for additional traffic lanes and signalised intersections at Campbelltown Road's interface with the Edmondson Park urban release area and are presently under construction.

Internally, the applicant has undertaken an assessment of likely future traffic that would emanate from future residents. The applicant has also considered turning movements of heavy vehicles (usually garbage trucks) within the proposed road layout, particularly where laneways are proposed to be utilised for service provision.

The submitted traffic report notes that an internal signalised intersection is recommended at Arthur Allen Drive and Macdonald Road (in its realigned position). Although not required immediately, the signals are recommended in this location to facilitate safer pedestrian access to and from Ingleburn North public School once resident and traffic densities increase significantly immediately adjacent to the school site.

Council forwarded the proposal (including traffic simulation modelling) to RMS for its comment. RMS responded with recommendations regarding the timing of single installation and intersection design. One un-signalised intersection with Campbelltown Road is proposed for the development. It would be a 'left-in, left-out' arrangement, designed to serve local traffic only. Appropriate design and approval from RMS would be required for this intersection, which has been detailed in the recommended conditions in Attachment 4 of this report.

Overall, the traffic impacts of the development are considered to be relatively minimal after consideration of the fact that local traffic was assessed in detail during the concept approval stage of the urban release area.

## 2.3 Noise

Noise is not likely to be an issue from within the development site, however, noise emanating from the Hume Highway (M5) which adjoins it, may potentially be an issue for future residents. Accordingly the applicant has submitted an acoustic impact assessment with the subdivision application, which assesses and provides recommendations in relation to the noise likely to be received by future residents.

The acoustic impact assessment found that some future residents may experience noise impacts (as a function of the land's height in relation to the Hume Highway (M5)).

Subsequently, recommendations have been made that will require certain building materials and glazing to be used in locations across the site.

A recommended condition of consent requires that the recommendations of the acoustic impact assessment be detailed on the future land titles of proposed allotments via a title restriction so as to ensure that future owners are aware of the recommended construction requirements at their particular dwelling site.

## **2.4 Water Management**

Water management is a key consideration in the urbanisation of previously rural or open space land. The subject site is no different, with a detailed hydraulic scheme being developed and approved as part of the PAC's concept plan determination in 2011. Subsequent development applications, such as the one subject to this report, have essentially been designed to 'key into' the overarching drainage strategy for the release area as a whole.

As such, critical water quality and flow control infrastructure has previously been installed at the site and was designed to accommodate future development. Notwithstanding, recommended conditions of consent require the applicant to abide by the concept approval's requirements as well as relevant parts of the Council's Engineering Design Guide for Development in order to ensure that best-practice, low maintenance and environmentally sustainable solutions are implemented.

## **2.5 Vegetation**

The site is subject to a Biodiversity Certification Order under the *Threatened Species Conservation Act, 1995* (TSC Act) and a Strategic Assessment under the *Commonwealth Environmental Protection and Biodiversity Conservation Act, 1999* (EPBC Act). As a result, impact assessment under the EPBC Act is not required provided the development proceeds in line with the Biodiversity Certification Order.

The proposal is considered to be consistent with the Order, which establishes the applicant's rehabilitation and protection requirements for areas set aside within the overall release area. No offset or rehabilitation areas are located on the subject site. Accordingly, vegetation may be removed indiscriminately.

Street tree plantings have been designed to ensure that foliage is available along urban streets following their construction and into the future once residents have been accommodated on the land.

## **2.6 Social and Economic Impacts**

It is anticipated that the development would contribute to the wider choice of housing available in the Campbelltown local government area and would provide a tangible social benefit. The scale and density of the development respects the identified desired planning outcome and takes advantage of nearby transport and other support/retail services.

# **3. Site Suitability**

Section 79C(1)(c) of the Environmental Planning and Assessment Act 1979 requires the JRPP to assess the suitability of the site for the proposed development.

Having regard to the development's relative compliance with the overarching concept approval in place at the site, the environmental considerations detailed previously, the



proposal's high level of compliance with relevant planning objectives and controls the proposal is considered to be suitable for the site.

The road layout and allotment pattern is also consistent with those previously approved by the PAC (in Stage 1) and subsequently by the Council in other stages.

#### **4. Submissions**

Section 79C(1)(d) of the *Environmental Planning and Assessment Act 1979* requires the JRPP to consider submission made to the proposal.

One submission was subsequently received from Campbelltown City Council. A copy of the submission has been provided to the Panel Secretariat.

Matters raised in the submission are detailed and responded to below:

##### *4.1 Approval of Roads and Maritime Services (RMS)*

- The submission noted that the application was required to be considered by RMS in accordance with the Infrastructure SEPP and certain conditions of the concept approval.

As mentioned earlier, the application was forwarded to RMS for comment and a written response was subsequently received. The response detailed RMS recommendations on road and intersection construction as well as instruction on future works on and near Campbelltown Road.

RMS recommendations have been incorporated into the recommended conditions of consent in Attachment 4 to this report.

##### *4.2 Infrastructure Provision - Voluntary Planning Agreement (VPA)*

- The submission requests that the JRPP consider the imposition of a condition in relation to the finalisation of an existing draft VPA for the site, prior to registration of residential allotments.

The Edmondson Park South Concept Plan Approval contained a condition which required UrbanGrowth NSW to provide local infrastructure contributions in accordance with its Statement of Commitments as outlined in the concept plan application. This Statement of Commitment was transferred into an Infrastructure Services Delivery Plan which forms part of the Edmondson Park South Planning Agreement which was reported to Council at its meeting on 13 August 2013 and where Council resolved:

1. That Council endorse the draft Edmondson Park South Voluntary Planning Agreement and Explanatory Note for the purpose of public exhibition subject to the matters raised by Council's solicitor being addressed to the satisfaction of the General Manager in accordance with the provisions of the *Environmental Planning and Assessment Act 1979* and Regulation for a period of 28 days
2. That all submissions received during the public exhibition period that do not support the VPA be reported to Council. However, should no non supportive submissions be received then Council's General Manager be authorised to sign the Edmondson Park South Voluntary Planning Agreement on behalf of Council.

Since that time Council staff and legal representatives have met with UrbanGrowth NSW and its legal representatives to commence the final agreement process. It is currently understood that the adoption process is almost finalised. At the time of writing this report, it is understood that the VPA is close to being publicly exhibited, although an exact date for the exhibition has not yet been set.

On this basis it is not considered unreasonable nor inappropriate to request the JRPP impose a condition on any consent that is issued to require the works/land dedications outlined in the draft VPA endorsed by Council at its meeting held 13 August 2013, relevant to this current application to either have been completed prior to the release of the subdivision certificate.

Accordingly, a recommended condition of consent in Attachment 4 requires the completion of the VPA adoption process prior to release of residential allotments included in this development application.

#### *4.3 Tree Removal / Management*

As detailed earlier in the report, the site is subject to a Biodiversity Certification Order under the *Threatened Species Conservation Act 1995* (TSC Act) and a Strategic Assessment under the Commonwealth *Environmental Protection and Biodiversity Conservation Act 1999* (EPBC Act). As a result, the ordinarily required level of fauna and flora impact assessment is not required for the development to proceed, in accordance with the Biodiversity Certification Order.

The Council's submission however notes two conditions in the concept approval that do not appear to have been covered by the applicant to date, they being:

Condition C1.12 requires the proponent to provide details on appropriate procedures for clearing of vegetation and strategies to retain mature trees where possible for each stage. Additionally, these procedures and strategies are to be incorporated into a Vegetation Management Plan prior to commencement of works on site.

Condition B1.2 of the concept plan approval requires a rehabilitation plan to be prepared and approved by the Office of Environment and Heritage prior to commencement of works.

In response, the applicant has noted that:

Condition B1.2 does not apply to this site, it relates specifically to the regional park's rehabilitation which is located within the Liverpool local government area where works are ongoing; and

Condition C1.12 is satisfied by a recommended condition of consent, which requires the applicant to prepare and submit for the written approval of Council's Manager Development Services, a plan that details appropriate procedures for clearing of vegetation and strategies to retain mature trees where possible for each stage. The procedures and strategies are to be incorporated into a Vegetation Management Plan prior to commencement of works on site.

#### *4.4 Signalised Intersection - Macdonald Road and Arthur Allen Avenue*

The Council's submission notes that the Traffic Impact Assessment Report submitted with the application identifies a recommendation for the signalisation of a future intersection that would be constructed at Arthur Allen Avenue and Macdonald Road. The traffic assessment notes that the signalisation of the intersection is not warranted from a vehicular quantum

perspective, however, it is recommended that the intersection be signalised in the future to provide increased safety for pedestrians accessing the adjacent primary school. As part of discussions with RMS, the applicant and Council have agreed that the intersection should be constructed to the geometry and standard of a signalised intersection. Conduits and other services relating to the signals would be installed during road construction to enable relatively easy upgrading once the pedestrian warrants for the signals are met. A recommended condition of consent details these requirements.

#### **4.5 Heritage Conditions - Concept Plan Approval**

The Council's submission highlighted certain conditions of the concept approval that are relevant to the subject application in relation to the site's European and Indigenous heritage.

Specifically, the submission noted Conditions C1.14, C1.15 and C1.18 which have previously been discussed in Section 2.1 of this report.

In response, the applicant has undertaken a heritage impact statement relevant to the development site, which did not reveal any likely impacts. The statement further reinforced the urban release area's overall heritage retention and interpretation strategy, which was developed as part of the concept approval process.

With regard to Indigenous heritage, as detailed previously, the applicant has previously undertaken an Aboriginal Cultural Heritage Assessment Report (CHAR). The CHAR was designed to guide the future identification, retention and/or re-siting of indigenous heritage artefacts discovered during construction works across the release area.

A recommended condition of consent requires the applicant to undertake further investigation works as outlined in the CHAR and to receive a permit pursuant to Section 90 of the *National Parks and Wildlife Act 1974* should it be deemed necessary to disturb or remove known artefacts.

Upon consideration of the abovementioned comments, the issues raised by the Council in its submission are considered to have been adequately resolved during the application's assessment; either by production of additional information by the applicant or by the imposition of consent conditions as detailed in Attachment 4 to this report.

As a consequence of the submission of additional information and/or imposition of conditions to ensure the Council's concerns are addressed during the detailed design and construction of the subdivision, it is understood that the Council will be preparing a letter to the Panel in relation to its earlier submission.

The letter discusses the additional information and proposed conditions in relation to matters raised in the submission.

### **5. The Public Interest**

Section 79C(1)(e) of the *Environmental Planning and Assessment Act 1979* requires the JRPP to consider the public interest in consenting to a development application.

The public interest is a comprehensive requirement that requires consent authorities to consider the long term impacts of development and the suitability of the proposal in a larger context. Implicit to the public interest is the achievement of desired environmental and built form outcomes adequately responding to and respecting the desired future outcomes expressed in SEPPs and DCPs.

In this instance, the proposal is for subdivision of land within an existing urban release area, for which extensive investigation and reporting was undertaken as part of earlier assessment of the overall development by the State Government and the Planning Assessment Commission.

The development has been designed to complement the concept approval issued for the overall development of the release area and would capitalise on existing and future proposed transport, drainage and open space opportunities near the precinct.

Allotment sizes and layout are consistent with the concept approval for the land and meets the dwelling number targets established as part of the release area's previous approval.

The application is considered to have satisfactorily addressed relevant Council and State Government requirements and controls for development in this area.

## **Conclusion**

A development application has been received for the subdivision of land and construction of certain road, drainage and service infrastructure at the subject site, which is located within the Edmondson Park urban release area in the Sydney South West Growth Centre.

The urban release area has previously been the subject of a detailed assessment and approval under Part 3A of the Environmental Planning and Assessment Act 1979, which saw the Planning Assessment Commission issue a concept approval for the release area's overall development in 2011.

The proposal is considered to be complementary and consistent with that concept approval in terms of its subdivision pattern, road layout, provision of infrastructure and response to heritage protection and vegetation removal criteria.

A range of conditions of consent are proposed to cover the broad spectrum of issues arising from the proposal, including standard matters such as reference to submitted plans and documents.

The development is not considered likely to have a significant and detrimental impact on the natural or built environment and is suitable for the site, having regard to its consistency with existing approvals for residential subdivision in the immediate vicinity.

Campbelltown City Council made a submission on the proposal during its assessment. As a result, several issues were identified as requiring further clarification. The applicant has since provided additional information or agreed to the imposition of conditions of consent which respond to the Councils' concerns.

## **Recommendation**

That development application 2014SYW133 DA (473/2014/DA-SW) for earthworks, removal of vegetation, construction of roads, drainage and other civil works and release of 433 Torrens titled residential allotments and 2 Torrens titled residue allotments at Lots 1136, 1138, 1140 and 1141 in DP 1175991, Macdonald and Campbelltown Roads, Bardia, be approved subject to conditions in Attachment 4 to this report

## Attachment 1 – Proposed subdivision plans

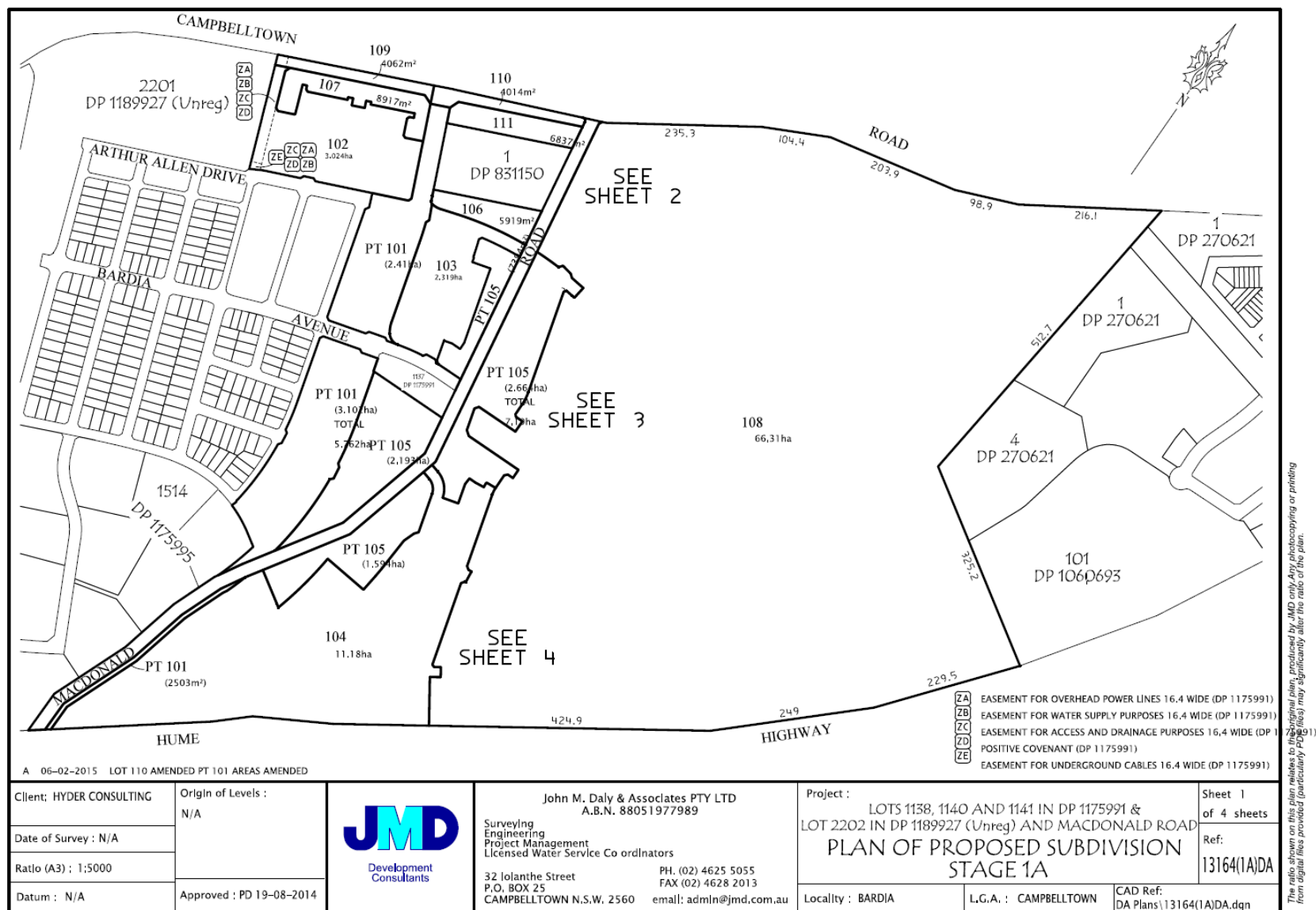

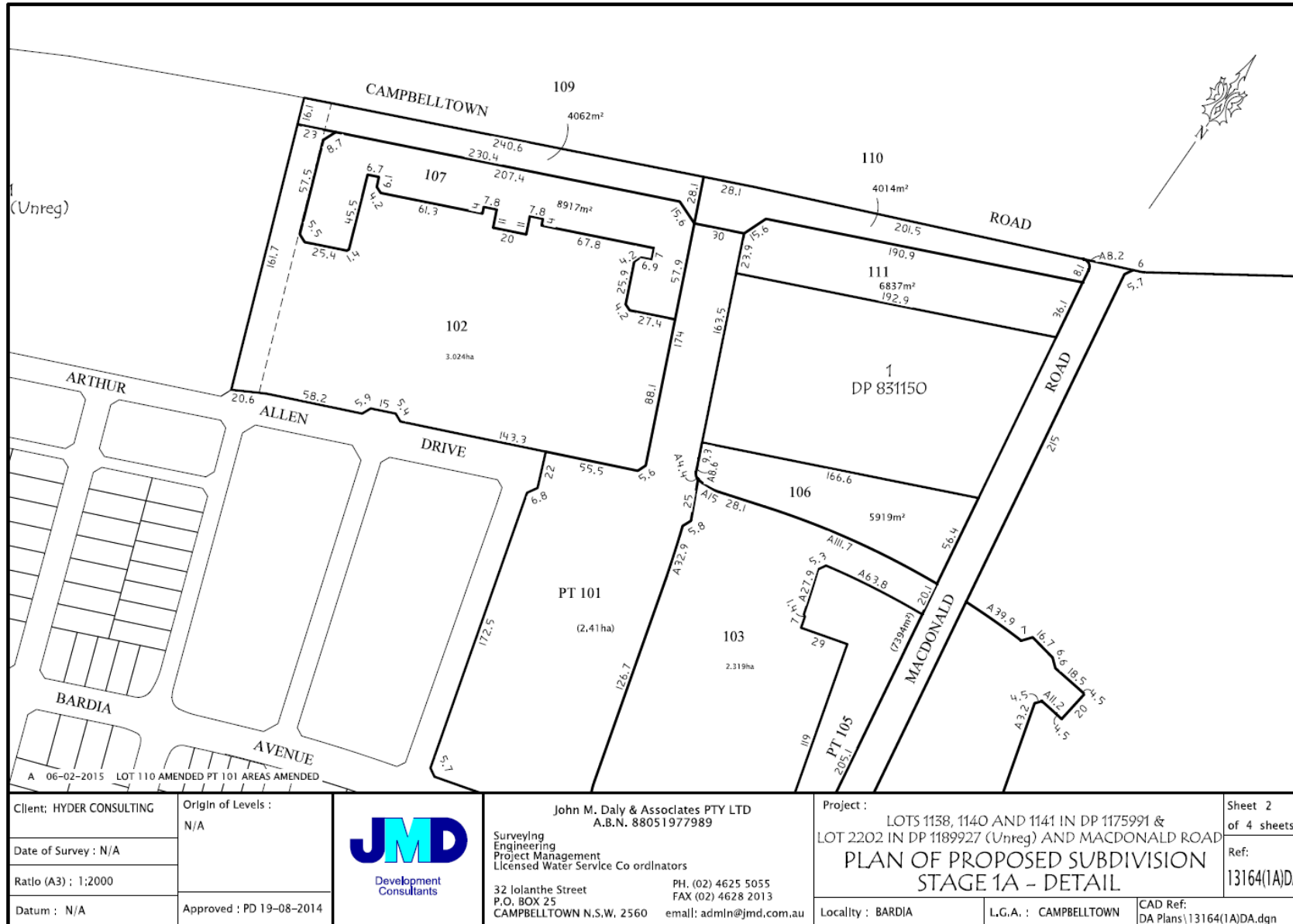

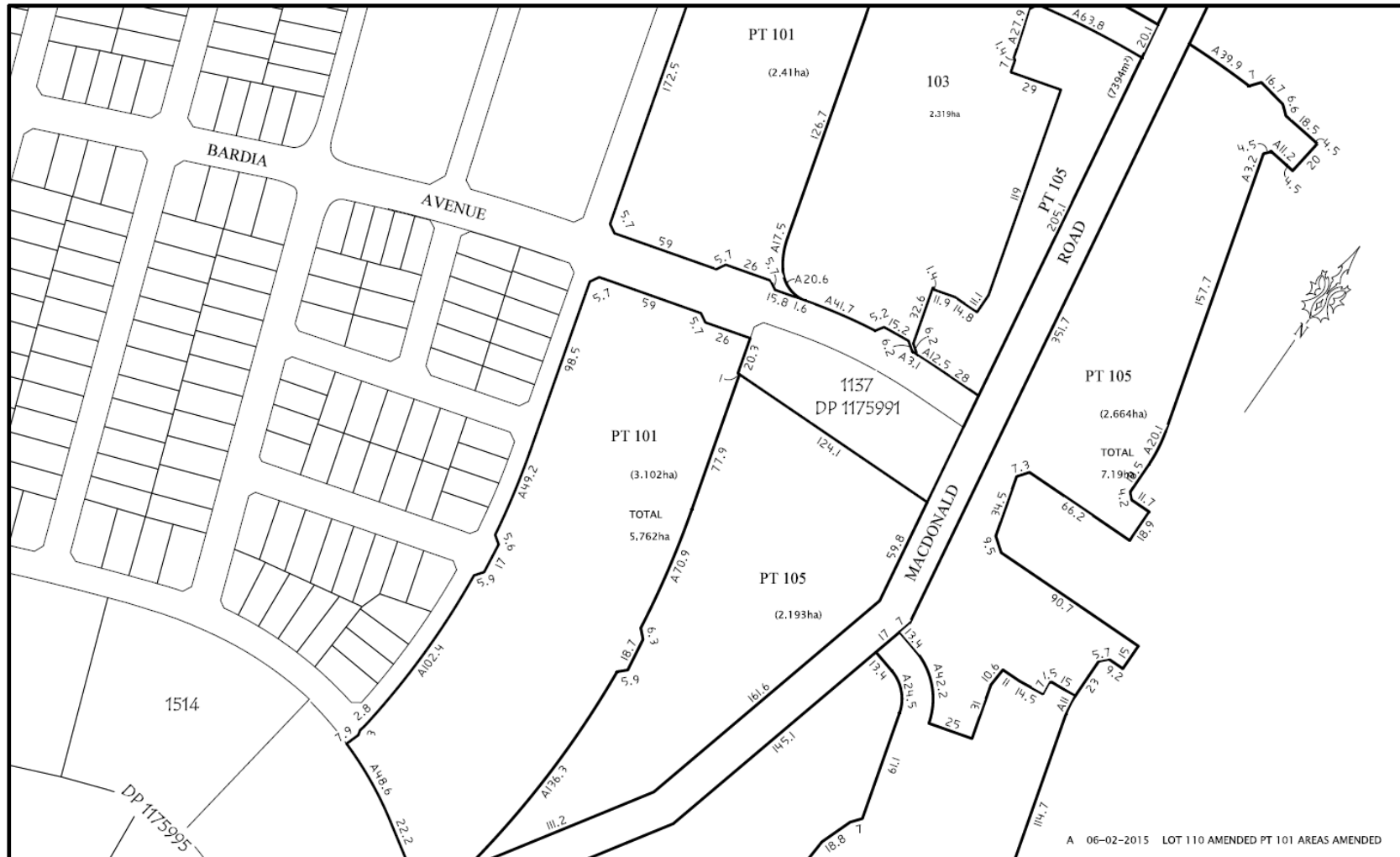

The ratio shown on this plan relates to the original plan, produced by JMD only. Any photocopying or printing from digital files provided (particularly PDF files) may significantly alter the ratio of the plan.

|  |   |   |   |   |   |
|--|---|---|---|---|---|
| Client: HYDER CONSULTING<br><br>Date of Survey : N/A<br><br>Ratio (A3) : 1:2000<br><br>Datum : N/A | Origin of Levels :<br>N/A<br><br><br>Approved : PD 19-08-2014 |  | John M. Daly & Associates PTY LTD<br>A.B.N. 88051977989<br><br>Surveying<br>Engineering<br>Project Management<br>Licensed Water Service Co ordinators<br><br>32 Iolanthe Street<br>P.O. BOX 25<br>CAMPBELLTOWN N.S.W. 2560<br>PH. (02) 4625 5055<br>FAX (02) 4628 2013<br>email: admin@jmd.com.au | Project :<br>LOTS 1138, 1140 AND 1141 IN DP 1175991 &<br>LOT 2202 IN DP 1189927 (Unreg) AND MACDONALD ROAD<br><b>PLAN OF PROPOSED SUBDIVISION<br/>STAGE 1A - DETAIL</b><br><br>Locality : BARDIA<br>L.G.A. : CAMPBELLTOWN | Sheet 3<br>of 4 sheets<br><br>Ref:<br>13164(1A)DA<br><br>CAD Ref:<br>DA Plans\13164(1A)DA.dgn |
|--|---|---|---|---|---|









DIAGRAM A

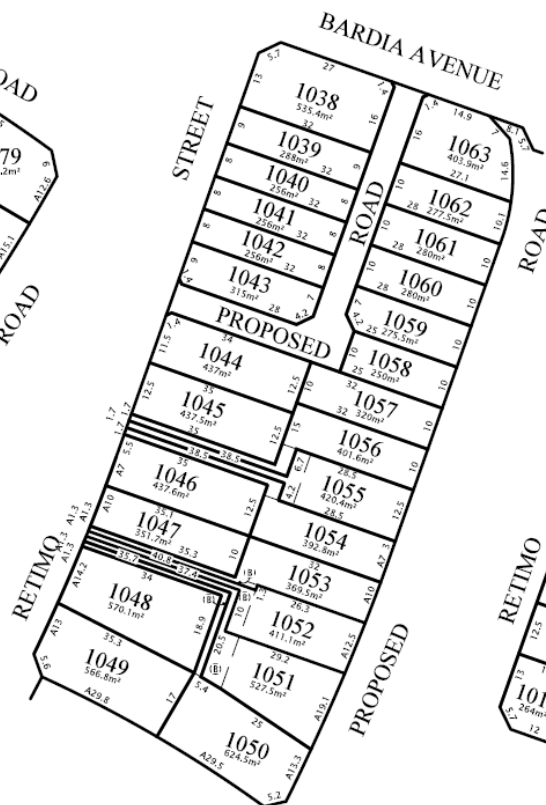

DIAGRAM B

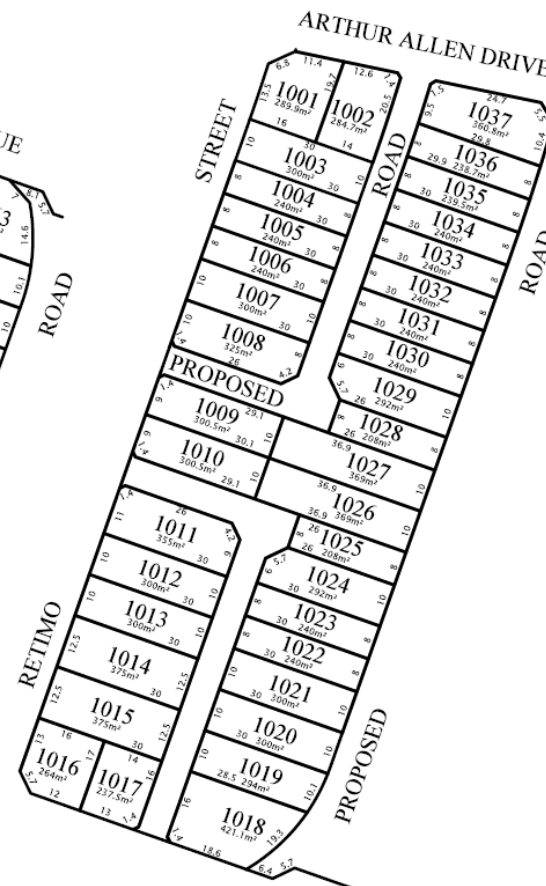



DIAGRAM C

A 06-02-2015 PROPOSED ROAD EXTENT AMENDED (LOT 110)

B RIGHT OF CARRIAGE WAY VARIABLE WIDTH

|                          |                           |   |  |  |                                     |
|--------------------------|---------------------------|---|--|--|-------------------------------------|
| Client: HYDER CONSULTING | Origin of Levels :<br>N/A |  | <b>John M. Daly &amp; Associates PTY LTD</b><br>A.B.N. 88051977989<br>Surveying<br>Engineering<br>Project Management<br>Licensed Water Service Co ordinators<br>32 Ianthe Street<br>P.O. BOX 25<br>CAMPBELLTOWN N.S.W. 2560<br>PH. (02) 4625 5055<br>FAX (02) 4628 2013<br>email: admin@jmd.com.au | Project :<br>LOT 101 IN DP Unreg<br>& LOT 1137 IN DP 1175991<br><b>PLAN OF PROPOSED SUBDIVISION</b><br>(STAGE 1)<br>Locality : BARDIA<br>L.G.A. : CAMPBELLTOWN | Sheet 2<br>of 2 sheets              |
| Date of Survey : N/A     |                           |   |  |  | Ref:<br>13164(1)DA                  |
| Ratio (A3) : 1:1000      |                           |   |  |  |                                     |
| Datum : N/A              | Approved : PD 28-08-2014  |   |  |  | CAD Ref:<br>DA Plans\13164(1)DA.dgn |

The ratio shown on this plan relates to the original plan, produced by JMD only. Any photocopying or printing from digital files provided (particularly PDF files) may significantly alter the ratio of the plan.





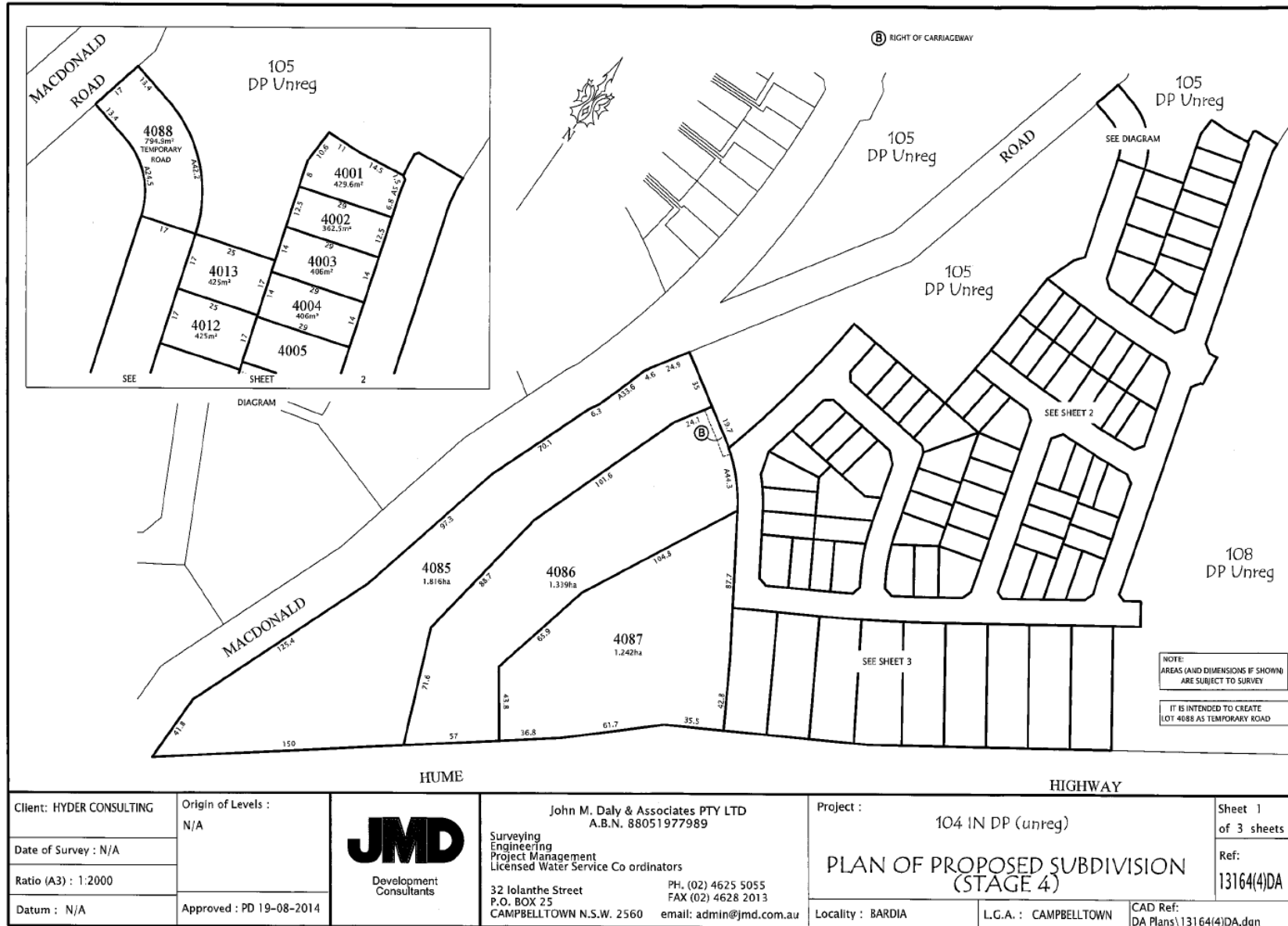

The ratio shown on this plan relates to the original plan, produced by JMD only. Any photocopying or printing from original files provided (particularly PDF files) may significantly alter the scale of this plan.

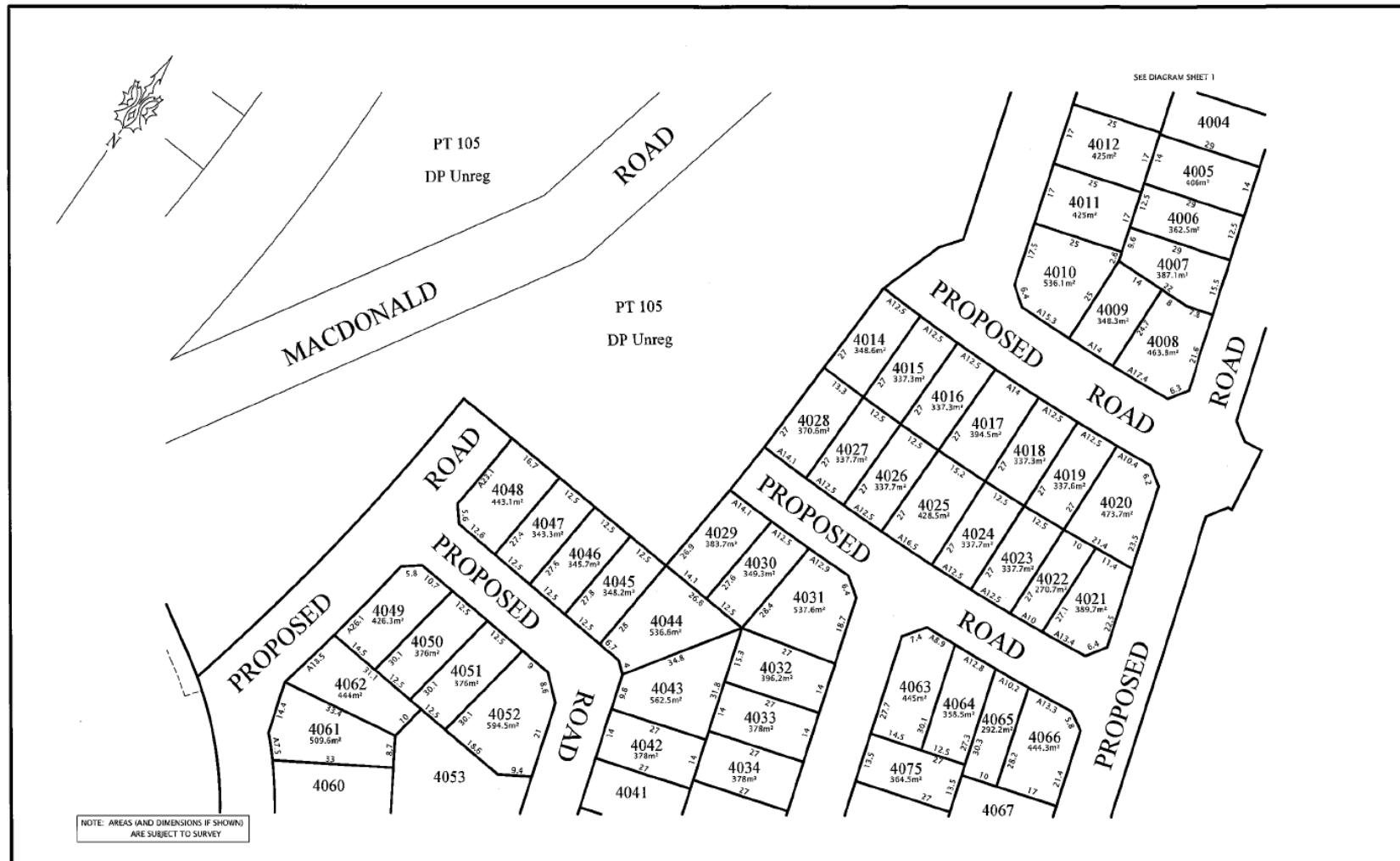

The ratio shown on this plan relates to the original plan, produced by JMD only. Any photocopying or printing from original files provided (particularly PDF files) may significantly alter the ratio of the plan.

|  |   |   |  |  |   |
|--|---|---|--|--|---|
| Client: HYDER CONSULTING<br><br>Date of Survey : N/A<br><br>Ratio (A3) : 1:1000<br><br>Datum : N/A | Origin of Levels :<br>N/A<br><br><br>Approved : PD 19-08-2014 | <div data-bbox="633 1254 790 1326" data-label="Image"> </div> <div data-bbox="665 1329 757 1361" data-label="Text"> <p>Development Consultants</p> </div> | <div data-bbox="819 1236 1225 1390"> <div>           John M. Daly &amp; Associates PTY LTD<br/>A.B.N. 88051977989<br/><br/>           Surveying<br/>Engineering<br/>Project Management<br/>Licensed Water Service Co ordinators<br/><br/>           32 Iolanthe Street<br/>P.O. BOX 25<br/>CAMPBELLTOWN N.S.W. 2560         </div> <div>           PH. (02) 4625 5055<br/>FAX (02) 4628 2013<br/>email: admin@jmd.com.au         </div> </div> | <div data-bbox="1243 1236 1744 1390"> <div>           Project :<br/>LOT 104 IN DP (unreg)<br/><br/> <b>PLAN OF PROPOSED SUBDIVISION<br/>(STAGE 4)</b> </div> <div>           Locality : BARDIA<br/>L.G.A. : CAMPBELLTOWN         </div> </div> | <div data-bbox="1762 1236 1841 1390"> <div>           Sheet 2<br/>of 3 sheets<br/><br/>           Ref:<br/>13164(4)DA         </div> <div>           CAD Ref:<br/>DA Plans\13164(4)DA.dgn         </div> </div> |
|--|---|---|--|--|---|



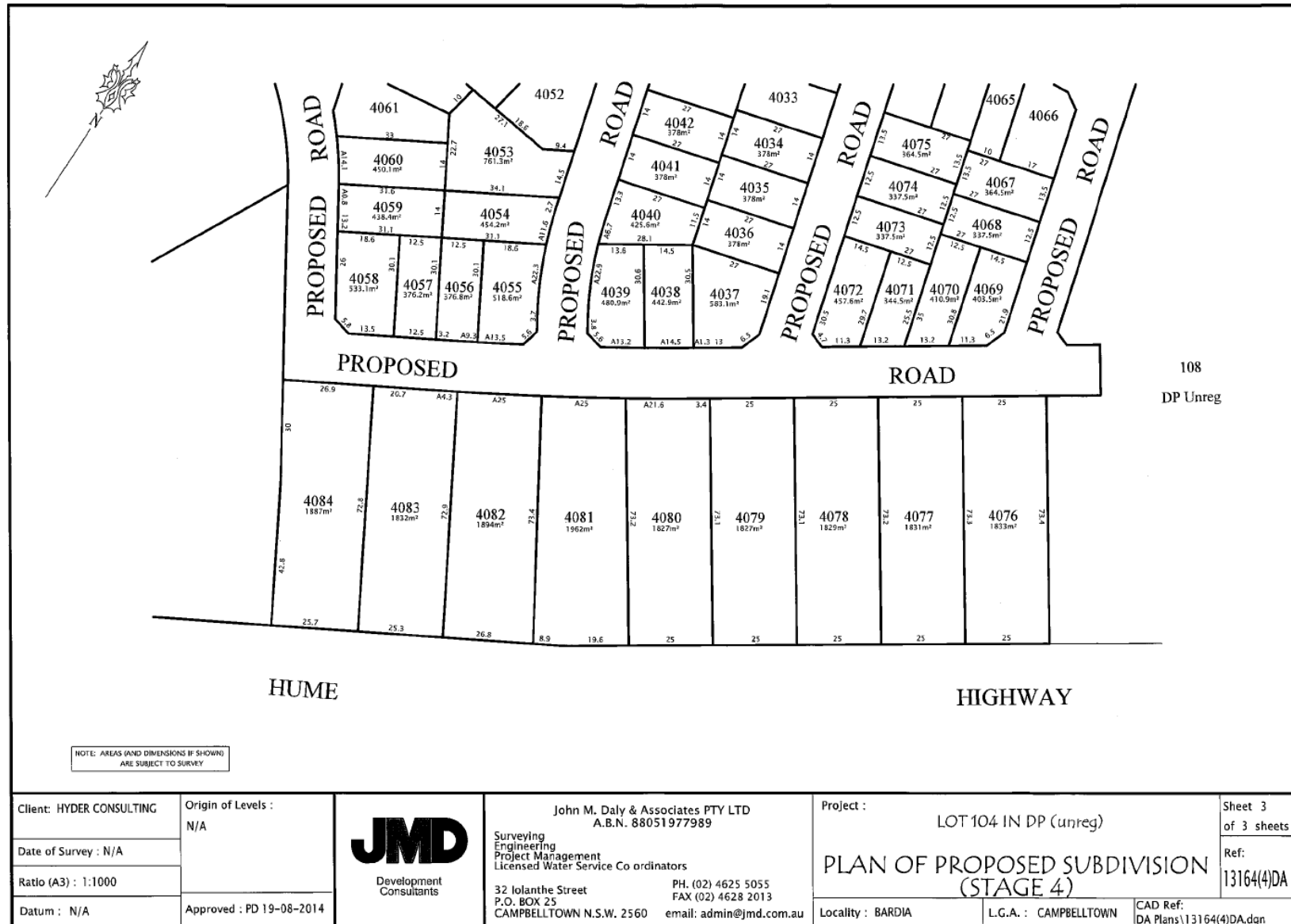

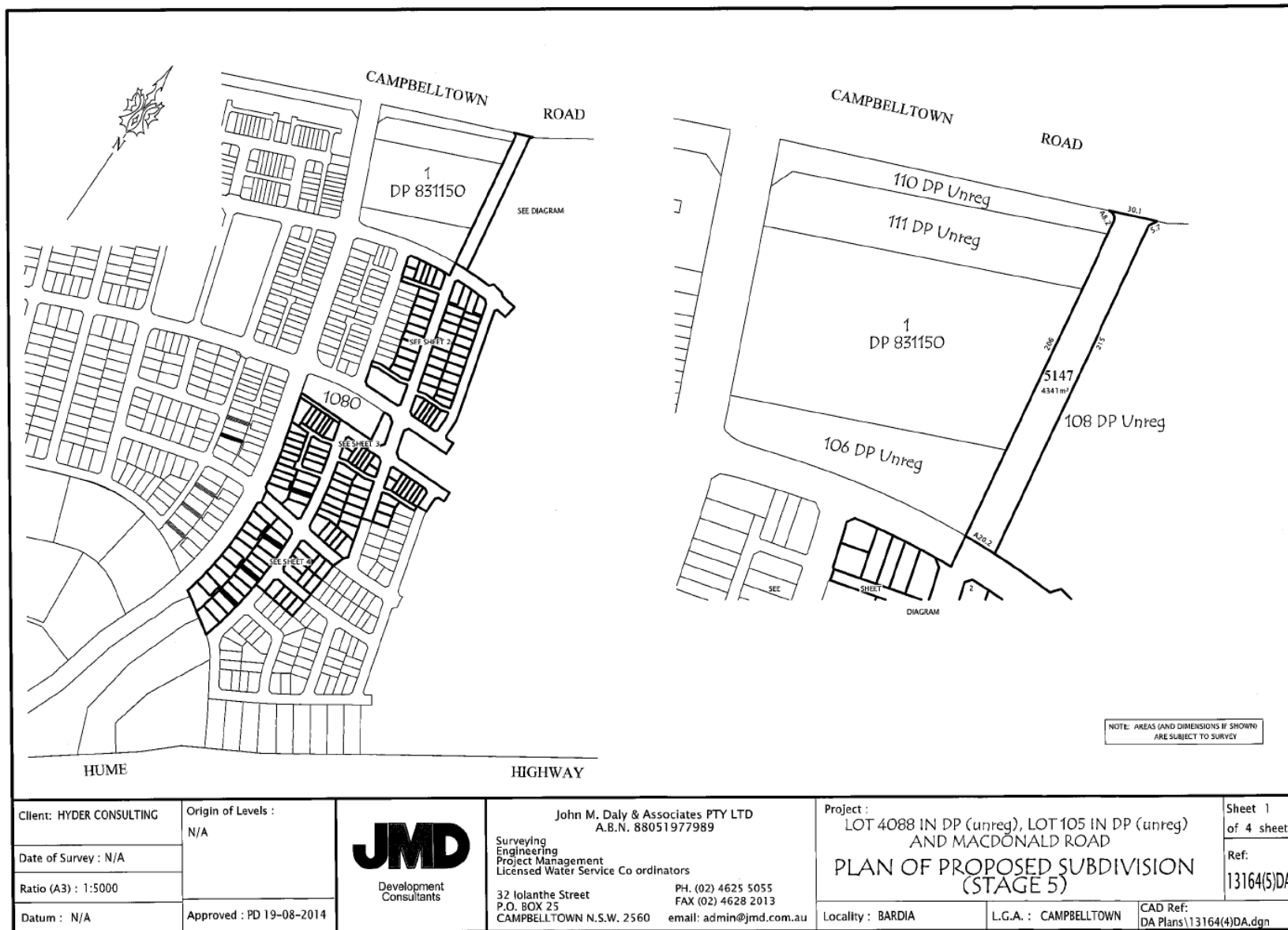

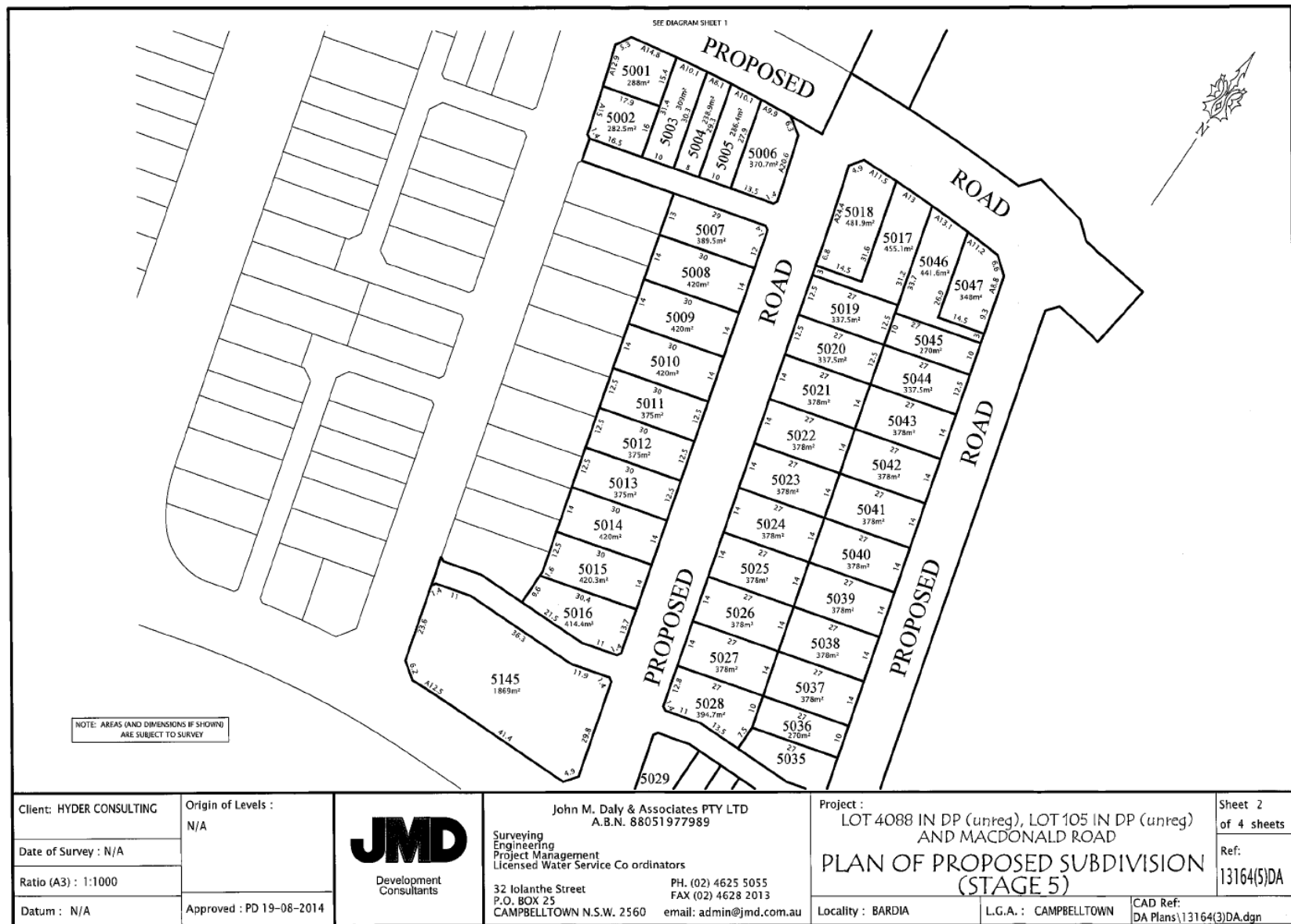



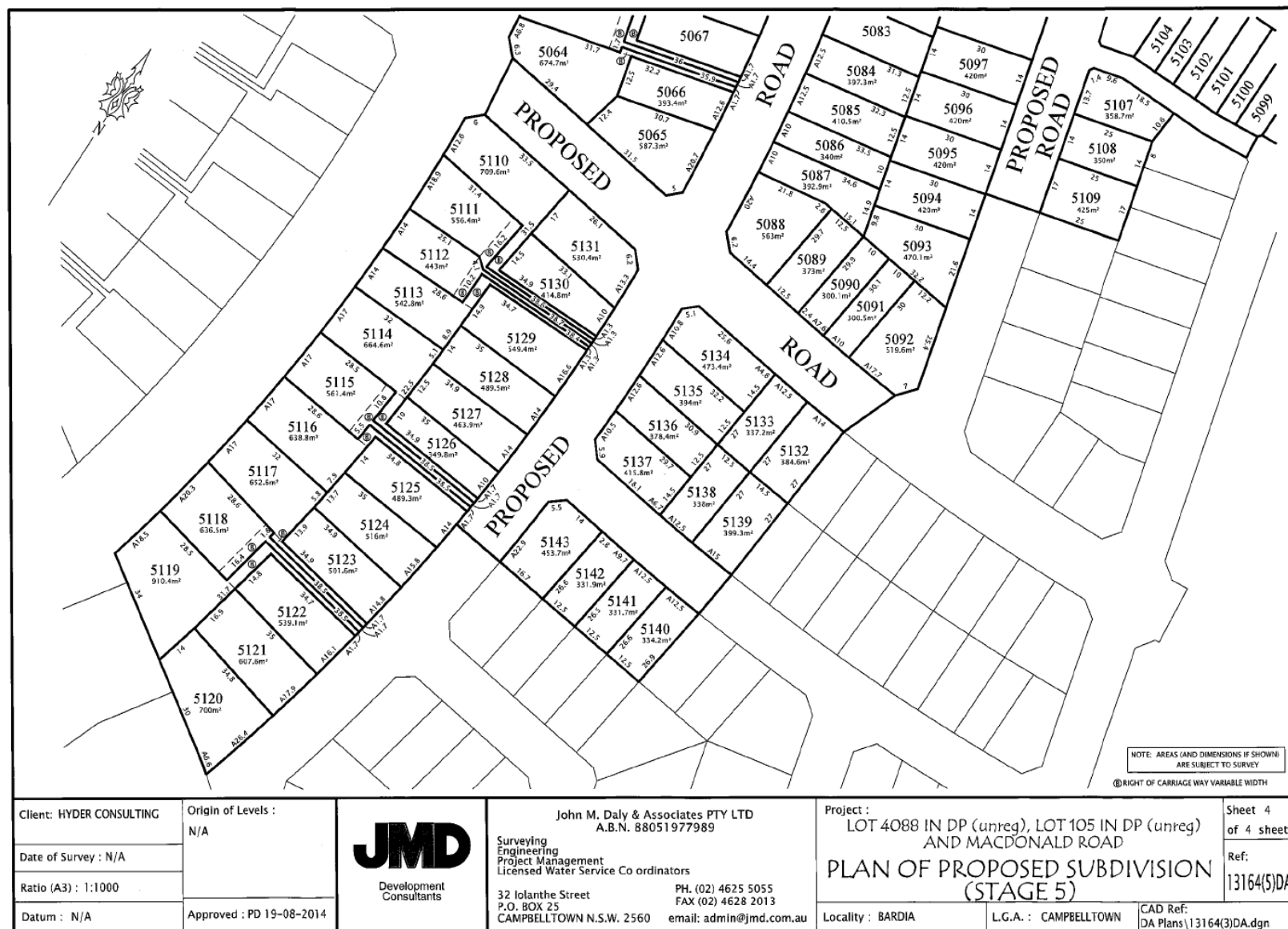

## Attachment 2 – Design principles and lot yield plans





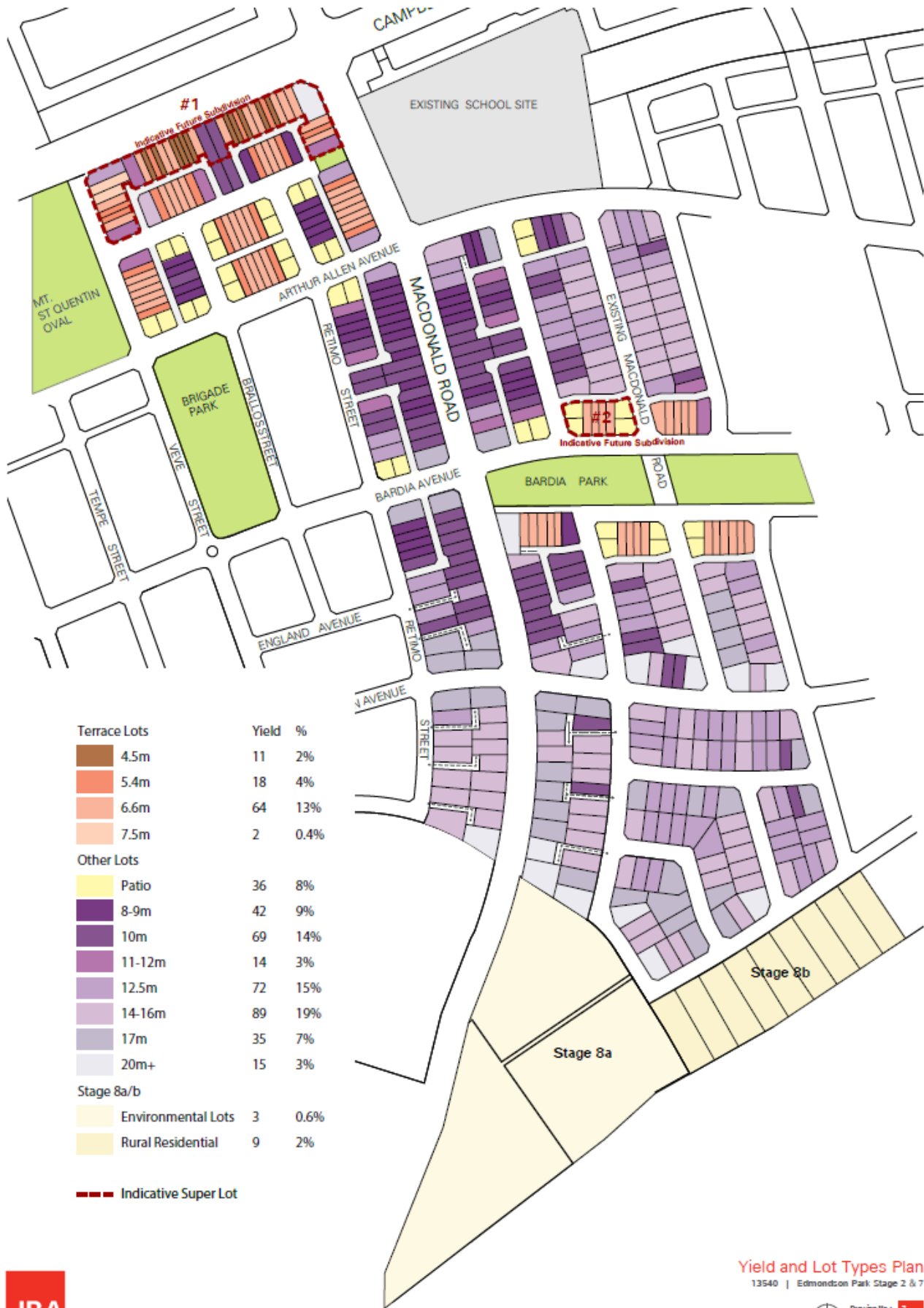

**Yield and Lot Types Plan**  
13540 | Edmondson Park Stage 2 & 7



JBA is a registered company (JBA Pty Ltd) and is a member of the Urban Growth NSW network. For more information, please visit [www.urbandesign.com.au](http://www.urbandesign.com.au)

Prepared for :  
Urban Growth NSW

SCALE: 1:10000  
Drawing No.: 7  
Revision No.: 1  
Last Modified: 05.03.15



## Attachment 3 – Landscaping plans

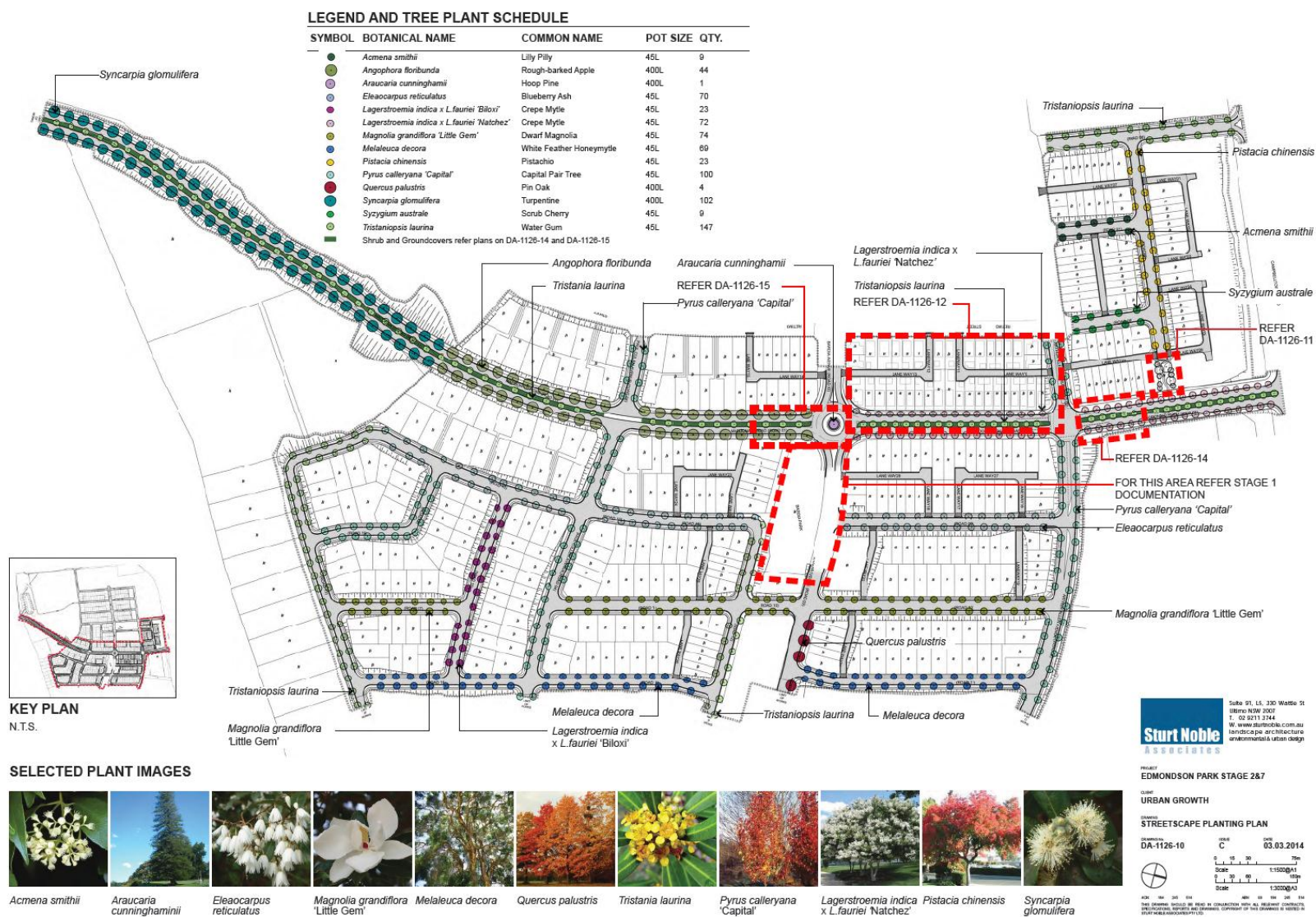



## LEGEND



## PLANT SCHEDULE

| BOTANICAL NAME                        | COMMON NAME                | MATURE HxW    | POT SIZE | SPACING |
|---------------------------------------|----------------------------|---------------|----------|---------|
| <b>Trees</b>                          |                            |               |          |         |
| <i>Alphitonia excelsa</i>             | Red Ash                    | 10 x 5m       | 75L      | A.S.    |
| <i>Angophora costata</i>              | Smooth Barked Apple        | 12-25m        | 75L      | A.S.    |
| <i>Corymbia maculata</i>              | Spotted Gum                | 30 x 8m       | 75L      | A.S.    |
| <b>Shrubs and Groundcovers</b>        |                            |               |          |         |
| <i>Banksia spinosa</i>                | Hairpin Banksia            | 2 x 2m        | 200mm    | 1m      |
| <i>Dianella 'Little Rev'</i>          | Little Rev Dianella        | 0.4 x 0.4m    | 150mm    | 300mm   |
| <i>Doryanthes excelsa</i>             | Gymea Lily                 | 2 x 2m        | 200mm    | 1m      |
| <i>Eriostemon australasius</i>        | Pink Wax Flower            | 1.5 x 1m      | 200mm    | 800mm   |
| <i>Grevillea rosmarinifolia</i>       | Scarlet Spike              | 1 x 1m        | 200mm    | 600mm   |
| <i>Hardenbergia violaceae 'Meema'</i> | Meema Hardenbergia         | 0.3-0.45 x 2m | 200mm    | 600mm   |
| <i>Hibbertia scandens</i>             | Guinea Flower / Snake Vine | 0.5           | 200mm    | 600mm   |
| <i>Lomandra 'Tanika'</i>              | Lomandra Tanika            | 0.6 x 0.6m    | 150mm    | 400mm   |

## SELECTED PLANT IMAGES



*Alphitonia excelsa*

*Angophora costata*

*Corymbia maculata*

*Banksia spinosa*

*Dianella 'Little Rev'*

*Doryanthes excelsa*

*Hibbertia scandens*

*Eriostemon australasius*

*Lomandra 'Tanika'*

*Hardenbergia violaceae 'Meema'*

*Grevillea obtusifolia*



PROJECT  
EDMONDSON PARK STAGE 2&7

CLIENT  
URBAN GROWTH

DRAWING  
POCKET PARK CONCEPT PLAN

DRAWING NO.  
DA-1126-11

SCALE  
A

DATE  
12.02.2014

Scale  
0 1 2 3 4 5 6 7 8 9 10 11 12 13 14 15 16 17 18 19 20 21 22 23 24 25 26 27 28 29 30 31 32 33 34 35 36 37 38 39 40 41 42 43 44 45 46 47 48 49 50 51 52 53 54 55 56 57 58 59 60 61 62 63 64 65 66 67 68 69 70 71 72 73 74 75 76 77 78 79 80 81 82 83 84 85 86 87 88 89 90 91 92 93 94 95 96 97 98 99 100 101 102 103 104 105 106 107 108 109 110 111 112 113 114 115 116 117 118 119 120 121 122 123 124 125 126 127 128 129 130 131 132 133 134 135 136 137 138 139 140 141 142 143 144 145 146 147 148 149 150 151 152 153 154 155 156 157 158 159 160 161 162 163 164 165 166 167 168 169 170 171 172 173 174 175 176 177 178 179 180 181 182 183 184 185 186 187 188 189 190 191 192 193 194 195 196 197 198 199 200 201 202 203 204 205 206 207 208 209 210 211 212 213 214 215 216 217 218 219 220 221 222 223 224 225 226 227 228 229 230 231 232 233 234 235 236 237 238 239 240 241 242 243 244 245 246 247 248 249 250 251 252 253 254 255 256 257 258 259 260 261 262 263 264 265 266 267 268 269 270 271 272 273 274 275 276 277 278 279 280 281 282 283 284 285 286 287 288 289 290 291 292 293 294 295 296 297 298 299 300 301 302 303 304 305 306 307 308 309 310 311 312 313 314 315 316 317 318 319 320 321 322 323 324 325 326 327 328 329 330 331 332 333 334 335 336 337 338 339 340 341 342 343 344 345 346 347 348 349 350 351 352 353 354 355 356 357 358 359 360 361 362 363 364 365 366 367 368 369 370 371 372 373 374 375 376 377 378 379 380 381 382 383 384 385 386 387 388 389 390 391 392 393 394 395 396 397 398 399 400 401 402 403 404 405 406 407 408 409 410 411 412 413 414 415 416 417 418 419 420 421 422 423 424 425 426 427 428 429 430 431 432 433 434 435 436 437 438 439 440 441 442 443 444 445 446 447 448 449 450 451 452 453 454 455 456 457 458 459 460 461 462 463 464 465 466 467 468 469 470 471 472 473 474 475 476 477 478 479 480 481 482 483 484 485 486 487 488 489 490 491 492 493 494 495 496 497 498 499 500 501 502 503 504 505 506 507 508 509 510 511 512 513 514 515 516 517 518 519 520 521 522 523 524 525 526 527 528 529 530 531 532 533 534 535 536 537 538 539 540 541 542 543 544 545 546 547 548 549 550 551 552 553 554 555 556 557 558 559 560 561 562 563 564 565 566 567 568 569 570 571 572 573 574 575 576 577 578 579 580 581 582 583 584 585 586 587 588 589 590 591 592 593 594 595 596 597 598 599 600 601 602 603 604 605 606 607 608 609 610 611 612 613 614 615 616 617 618 619 620 621 622 623 624 625 626 627 628 629 630 631 632 633 634 635 636 637 638 639 640 641 642 643 644 645 646 647 648 649 650 651 652 653 654 655 656 657 658 659 660 661 662 663 664 665 666 667 668 669 670 671 672 673 674 675 676 677 678 679 680 681 682 683 684 685 686 687 688 689 690 691 692 693 694 695 696 697 698 699 700 701 702 703 704 705 706 707 708 709 710 711 712 713 714 715 716 717 718 719 720 721 722 723 724 725 726 727 728 729 730 731 732 733 734 735 736 737 738 739 740 741 742 743 744 745 746 747 748 749 750 751 752 753 754 755 756 757 758 759 760 761 762 763 764 765 766 767 768 769 770 771 772 773 774 775 776 777 778 779 780 781 782 783 784 785 786 787 788 789 790 791 792 793 794 795 796 797 798 799 800 801 802 803 804 805 806 807 808 809 810 811 812 813 814 815 816 817 818 819 820 821 822 823 824 825 826 827 828 829 830 831 832 833 834 835 836 837 838 839 840 841 842 843 844 845 846 847 848 849 850 851 852 853 854 855 856 857 858 859 860 861 862 863 864 865 866 867 868 869 870 871 872 873 874 875 876 877 878 879 880 881 882 883 884 885 886 887 888 889 890 891 892 893 894 895 896 897 898 899 900 901 902 903 904 905 906 907 908 909 910 911 912 913 914 915 916 917 918 919 920 921 922 923 924 925 926 927 928 929 930 931 932 933 934 935 936 937 938 939 940 941 942 943 944 945 946 947 948 949 950 951 952 953 954 955 956 957 958 959 960 961 962 963 964 965 966 967 968 969 970 971 972 973 974 975 976 977 978 979 980 981 982 983 984 985 986 987 988 989 990 991 992 993 994 995 996 997 998 999 1000 1001 1002 1003 1004 1005 1006 1007 1008 1009 1010 1011 1012 1013 1014 1015 1016 1017 1018 1019 1020 1021 1022 1023 1024 1025 1026 1027 1028 1029 1030 1031 1032 1033 1034 1035 1036 1037 1038 1039 1040 1041 1042 1043 1044 1045 1046 1047 1048 1049 1050 1051 1052 1053 1054 1055 1056 1057 1058 1059 1060 1061 1062 1063 1064 1065 1066 1067 1068 1069 1070 1071 1072 1073 1074 1075 1076 1077 1078 1079 1080 1081 1082 1083 1084 1085 1086 1087 1088 1089 1090 1091 1092 1093 1094 1095 1096 1097 1098 1099 1100 1101 1102 1103 1104 1105 1106 1107 1108 1109 1110 1111 1112 1113 1114 1115 1116 1117 1118 1119 1120 1121 1122 1123 1124 1125 1126 1127 1128 1129 1130 1131 1132 1133 1134 1135 1136 1137 1138 1139 1140 1141 1142 1143 1144 1145 1146 1147 1148 1149 1150 1151 1152 1153 1154 1155 1156 1157 1158 1159 1160 1161 1162 1163 1164 1165 1166 1167 1168 1169 1170 1171 1172 1173 1174 1175 1176 1177 1178 1179 1180 1181 1182 1183 1184 1185 1186 1187 1188 1189 1190 1191 1192 1193 1194 1195 1196 1197 1198 1199 1200 1201 1202 1203 1204 1205 1206 1207 1208 1209 1210 1211 1212 1213 1214 1215 1216 1217 1218 1219 1220 1221 1222 1223 1224 1225 1226 1227 1228 1229 1230 1231 1232 1233 1234 1235 1236 1237 1238 1239 1240 1241 1242 1243 1244 1245 1246 1247 1248 1249 1250 1251 1252 1253 1254 1255 1256 1257 1258 1259 1260 1261 1262 1263 1264 1265 1266 1267 1268 1269 1270 1271 1272 1273 1274 1275 1276 1277 1278 1279 1280 1281 1282 1283 1284 1285 1286 1287 1288 1289 1290 1291 1292 1293 1294 1295 1296 1297 1298 1299 1300 1301 1302 1303 1304 1305 1306 1307 1308 1309 1310 1311 1312 1313 1314 1315 1316 1317 1318 1319 1320 1321 1322 1323 1324 1325 1326 1327 1328 1329 1330 1331 1332 1333 1334 1335 1336 1337 1338 1339 1340 1341 1342 1343 1344 1345 1346 1347 1348 1349 1350 1351 1352 1353 1354 1355 1356 1357 1358 1359 1360 1361 1362 1363 1364 1365 1366 1367 1368 1369 1370 1371 1372 1373 1374 1375 1376 1377 1378 1379 1380 1381 1382 1383 1384 1385 1386 1387 1388 1389 1390 1391 1392 1393 1394 1395 1396 1397 1398 1399 1400 1401 1402 1403 1404 1405 1406 1407 1408 1409 1410 1411 1412 1413 1414 1415 1416 1417 1418 1419 1420 1421 1422 1423 1424 1425 1426 1427 1428 1429 1430 1431 1432 1433 1434 1435 1436 1437 1438 1439 1440 1441 1442 1443 1444 1445 1446 1447 1448 1449 1450 1451 1452 1453 1454 1455 1456 1457 1458 1459 1460 1461 1462 1463 1464 1465 1466 1467 1468 1469 1470 1471 1472 1473 1474 1475 1476 1477 1478 1479 1480 1481 1482 1483 1484 1485 1486 1487 1488 1489 1490 1491 1492 1493 1494 1495 1496 1497 1498 1499 1500 1501 1502 1503 1504 1505 1506 1507 1508 1509 1510 1511 1512 1513 1514 1515 1516 1517 1518 1519 1520 1521 1522 1523 1524 1525 1526 1527 1528 1529 1530 1531 1532 1533 1534 1535 1536 1537 1538 1539 1540 1541 1542 1543 1544 1545 1546 1547 1548 1549 1550 1551 1552 1553 1554 1555 1556 1557 1558 1559 1560 1561 1562 1563 1564 1565 1566 1567 1568 1569 1570 1571 1572 1573 1574 1575 1576 1577 1578 1579 1580 1581 1582 1583 1584 1585 1586 1587 1588 1589 1590 1591 1592 1593 1594 1595 1596 1597 1598 1599 1600 1601 1602 1603 1604 1605 1606 1607 1608 1609 1610 1611 1612 1613 1614 1615 1616 1617 1618 1619 1620 1621 1622 1623 1624 1625 1626 1627 1628 1629 1630 1631 1632 1633 1634 1635 1636 1637 1638 1639 1640 1641 1642 1643 1644 1645 1646 1647 1648 1649 1650 1651 1652 1653 1654 1655 1656 1657 1658 1659 1660 1661 1662 1663 1664 1665 1666 1667 1668 1669 1670 1671 1672 1673 1674 1675 1676 1677 1678 1679 1680 1681 1682 1683 1684 1685 1686 1687 1688 1689 1690 1691 1692 1693 1694 1695 1696 1697 1698 1699 1700 1701 1702 1703 1704 1705 1706 1707 1708 1709 1710 1711 1712 1713 1714 1715 1716 1717 1718 1719 1720 1721 1722 1723 1724 1725 1726 1727 1728 1729 1730 1731 1732 1733 1734 1735 1736 1737 1738 1739 1740 1741 1742 1743 1744 1745 1746 1747 1748 1749 1750 1751 1752 1753 1754 1755 1756 1757 1758 1759 1760 1761 1762 1763 1764 1765 1766 1767 1768 1769 1770 1771 1772 1773 1774 1775 1776 1777 1778 1779 1780 1781 1782 1783 1784 1785 1786 1787 1788 1789 1790 1791 1792 1793 1794 1795 1796 1797 1798 1799 1800 1801 1802 1803 1804 1805 1806 1807 1808 1809 1810 1811 1812 1813 1814 1815 1816 1817 1818 1819 1820 1821 1822 1823 1824 1825 1826 1827 1828 1829 1830 1831 1832 1833 1834 1835 1836 1837 1838 1839 1840 1841 1842 1843 1844 1845 1846 1847 1848 1849 1850 1851 1852 1853 1854 1855 1856 1857 1858 1859 1860 1861 1862 1863 1864 1865 1866 1867 1868 1869 1870 1871 1872 1873 1874 1875 1876 1877 1878 1879 1880 1881 1882 1883 1884 1885 1886 1887 1888 1889 1890 1891 1892 1893 1894 1895 1896 1897 1898 1899 1900 1901 1902 1903 1904 1905 1906 1907 1908 1909 1910 1911 1912 1913 1914 1915 1916 1917 1918 1919 1920 1921 1922 1923 1924 1925 1926 1927 1928 1929 1930 1931 1932 1933 1934 1935 1936 1937 1938 1939 1940 1941 1942 1943 1944 1945 1946 1947 1948 1949 1950 1951 1952 1953 1954 1955 1956 1957 1958 1959 1960 1961 1962 1963 1964 1965 1966 1967 1968 1969 1970 1971 1972 1973 1974 1975 1976 1977 1978 1979 1980 1981 1982 1983 1984 1985 1986 1987 1988 1989 1990 1991 1992 1993 1994 1995 1996 1997 1998 1999 2000 2001 2002 2003 2004 2005 2006 2007 2008 2009 2010 2011 2012 2013 2014 2015 2016 2017 2018 2019 2020 2021 2022 2023 2024 2025 2026 2027 2028 2029 2030 2031 2032 2033 2034 2035 2036 2037 2038 2039 2040 2041 2042 2043 2044 2045 2046 2047 2048 2049 2050 2051 2052 2053 2054 2055 2056 2057 2058 2059 2060 2061 2062 2063 2064 2065 2066 2067 2068 2069 2070 2071 2072 2073 2074 2075 2076 2077 2078 2079 2080 2081 2082 2083 2084 2085 2086 2087 2088 2089 2090 2091 2092 2093 2094 2095 2096 2097 2098 2099 2100 2101 2102 2103 2104 2105 2106 2107 2108 2109 2110 2111 2112 2113 2114 2115 2116 2117 2118 2119 2120 2121 2122 2123 2124 2125 2126 2127 2128 2129 2130 2131 2132 2133 2134 2135 2136 2137 2138 2139 2140 2141 2142 2143 2144 2145 2146 2147 2148 2149 2150 2151 2152 2153 2154 2155 2156 2157 2158 2159 2160 2161 2162 2163 2164 2165 2166 2167 2168 2169 2170 2171 2172 2173 2174 2175 2176 2177 2178 2179 2180 2181 2182 2183 2184 2185 2186 2187 2188 2189 2190 2191 2192 2193 2194 2195 2196 2197 2198 2199 2200 2201 2202 2203 2204 2205 2206 2207 2208 2209 2210 2211 2212 2213 2214 2215 2216 2217 2218 2219 2220 2221 2222 2223 2224 2225 2226 2227 2228 2229 2230 2231 2232 2233 2234 2235 223





## LEGEND



## PLANT SCHEDULE

| BOTANICAL NAME                                | COMMON NAME          | MATURE HxW     | POT SIZE | SPACING |
|---|----------------------|----------------|----------|---------|
| <b>Shrubs and Groundcovers</b>                |                      |                |          |         |
| <i>Banksia spinosa</i>                        | Hairpin Banksia      | 2 x 2m         | 200mm    | 1m      |
| <i>Callistemon citrinus</i>                   | Crisom Bottlebrush   | 4 x 2m         | 200mm    | 1m      |
| <i>Dianella 'Breeze'</i>                      | Breeze Dianella      | 0.6 x 0.6m     |          |         |
| <i>Dianella 'Little Rev'</i>                  | Little Rev Dianella  | 0.4 x 0.4m     | 150mm    | 300mm   |
| <i>Doryanthes excelsa</i>                     | Gymea Lily           | 2 x 2m         | 200mm    | 1m      |
| <i>Eriostemon australasius</i>                | Pink Wax Flower      | 1.5 x 1m       | 200mm    | 800mm   |
| <i>Grevillea rosmarinifolia</i>               | Gingim Gem Grevillea | 0.3 x 1.5m     |          |         |
| <i>Hardenbergia violacea 'Meema'</i>          | Meema Hardenbergia   | 0.3-0.45 x 2m  | 200mm    | 600mm   |
| <i>Lomandra 'Tanika'</i>                      | Lomandra Tanika      | 0.6 x 0.6m     |          |         |
| <b>Climbers</b>                               |                      |                |          |         |
| <i>Hibbertia scandens</i>                     | Guinea Flower        |                | 200mm    | 600mm   |
| <i>Pandorea jasminoides 'Bower of Beauty'</i> | Bower of Beauty Vine |                | 200mm    | 600mm   |
| <i>Rosa banksiae</i>                          | Banksia Rose         |                | 200mm    | 600mm   |
| <i>Trachelospermum jasminoides</i>            | Star Jasmine         | climb up to 6m | 200mm    | 600mm   |

*Lagerstroemia indica* x *L. fauriei* 'Natchez'

*Tristanopsis laurina*



Climber on trellis



*Pandorea jasminoides*  
'Bower of Beauty'

**Sturt Noble Associates**

Suite 01, L3, 210 Watkins St.  
Ullaroo NSW 2007  
T. 02 9211 3144  
W. www.sturt-noble.com.au  
landscape architecture  
environmental urban design

PROJECT  
EDMONDSON PARK STAGE 2&7

CLIENT  
URBAN GROWTH

DRAWING  
LANDSCAPE DETAIL PLAN

DRAWING NO.  
DA-1126-12

DATE  
20.02.2014

SCALE  
1:250 (A1)  
1:500 (A3)

THIS DRAWING SHOULD BE READ IN CONJUNCTION WITH ALL RELEVANT CONTRACTS, SPECIFICATIONS, NOTICES AND CONDITIONS. COPYRIGHT OF THIS DRAWING IS RESERVED BY STURT NUBLE ASSOCIATES PTY LTD.

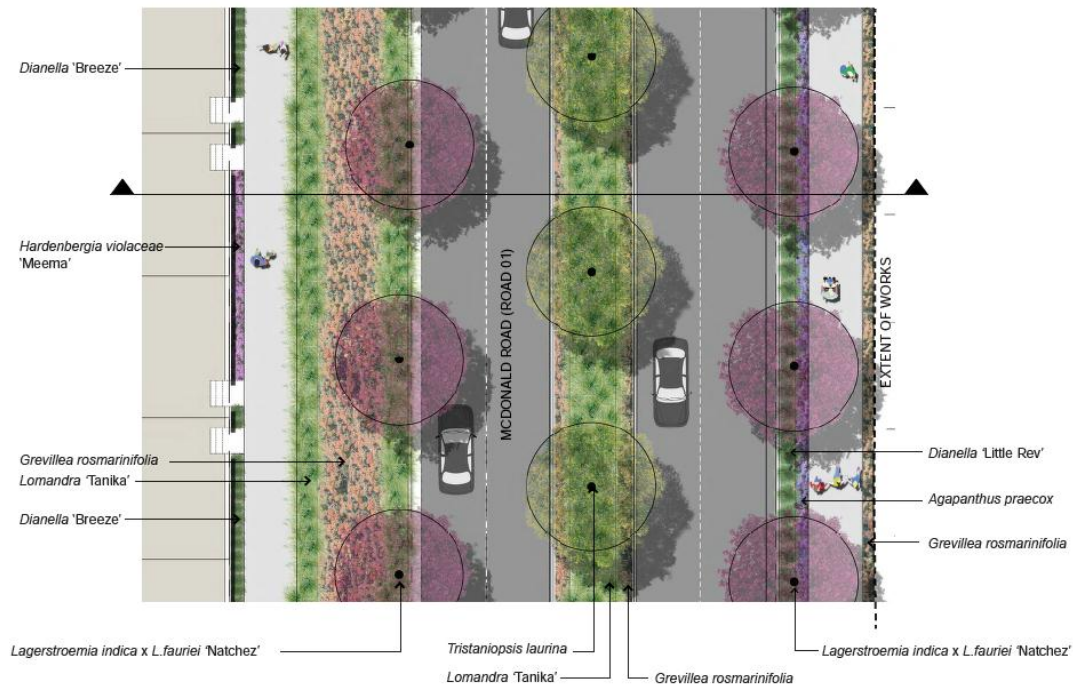

PLAN



SECTION

SELECTED PLANT IMAGES



Lagerstroemia indica x L. fauriei 'Natchez' Tristaniopsis laurina Agapanthus praecox Dianella 'Breeze' Dianella 'Little Rev' Grevillea rosmarinifolia Hardenbergia violaceae 'Meema' Lomandra 'Tanika'

## PLANT SCHEDULE

| BOTANICAL NAME                              | COMMON NAME         | MATURE HxW    | POT SIZE | SPACING |
|---|---------------------|---------------|----------|---------|
| <b>Trees</b>                                |                     |               |          |         |
| Lagerstroemia indica x L. fauriei 'Natchez' | Crope Myrtle        | 8 x 6m        | 45L      | A.S.    |
| Tristaniopsis laurina                       | Water Gum           | 7 x 4m        | 45L      | A.S.    |
| <b>Shrubs and Groundcovers</b>              |                     |               |          |         |
| Agapanthus praecox                          | Agapanthus          | 0.6m          | 150mm    | 400mm   |
| Dianella 'Breeze'                           | Breeze Dianella     | 0.6 x 0.6m    | 150mm    | 400mm   |
| Dianella 'Little Rev'                       | Little Rev Dianella | 0.4 x 0.4m    | 150mm    | 300mm   |
| Grevillea rosmarinifolia                    | Scarlet Sprite      | 1 x 1m        | 200mm    | 600mm   |
| Hardenbergia violaceae 'Meema'              | Meema Hardenbergia  | 0.3-0.45 x 2m | 200mm    | 600mm   |
| Lomandra 'Tanika'                           | Lomandra Tanika     | 0.6 x 0.6m    | 150mm    | 400mm   |

## LEGEND

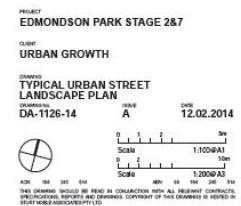



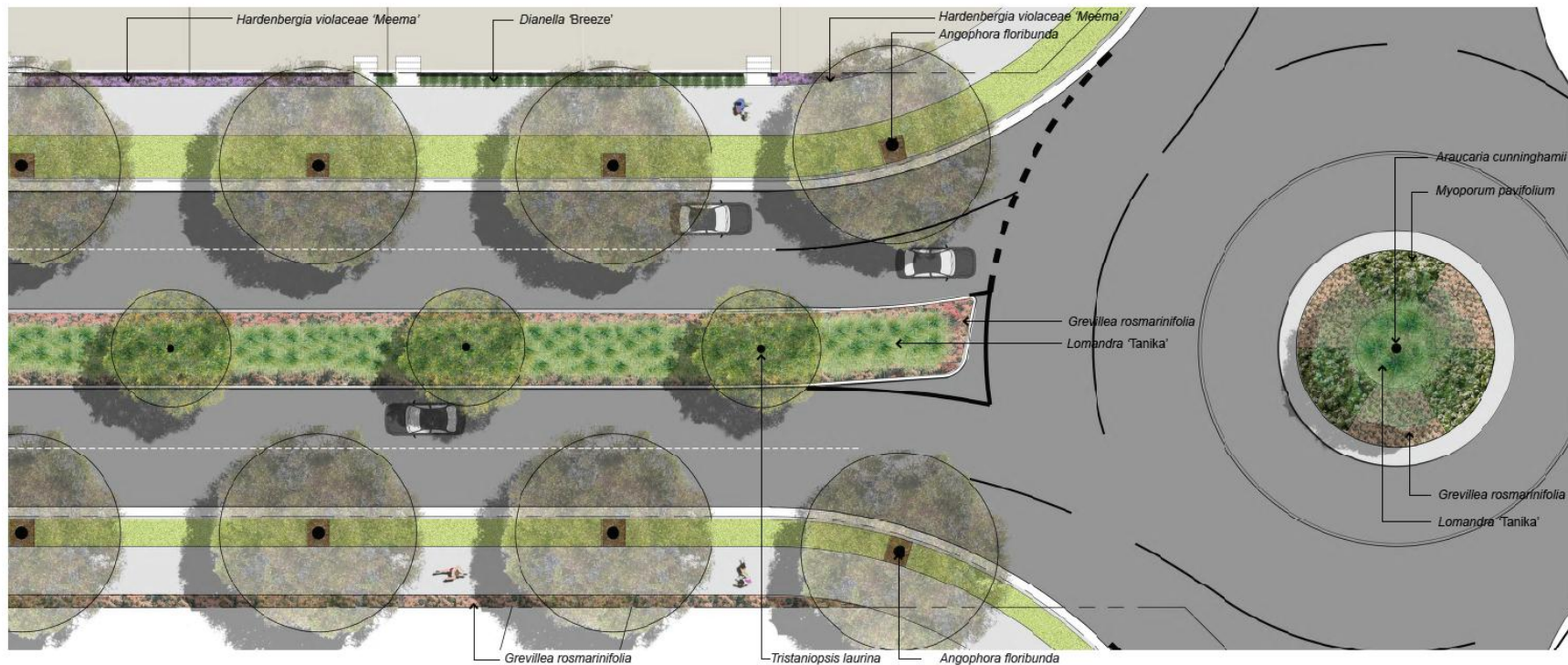

## PLANT SCHEDULE

| BOTANICAL NAME                        | COMMON NAME        | MATURE HxW      | POT SIZE | SPACING |
|---------------------------------------|--------------------|-----------------|----------|---------|
| <b>Trees</b>                          |                    |                 |          |         |
| <i>Araucaria cunninghamii</i>         | Hoop Pine          | 30-35m x 10-15m | 400L     | A.S.    |
| <i>Angophora floribunda</i>           | Rough-barked Apple | 30 x 8m         | 400L     | A.S.    |
| <i>Tristaniopsis laurina</i>          | Water Gum          | 7 x 4m          | 45L      | A.S.    |
| <b>Shrubs and Groundcovers</b>        |                    |                 |          |         |
| <i>Dianella</i> 'Breeze'              | Breeze Dianella    | 0.6 x 0.6m      | 150mm    | 400mm   |
| <i>Grevillea rosmarinifolia</i>       | Scarlet Sprite     | 1 x 1m          | 200mm    | 600mm   |
| <i>Hardenbergia violaceae</i> 'Meema' | Meema Hardenbergia | 0.3-0.45 x 2m   | 200mm    | 600mm   |
| <i>Lomandra</i> 'Tanika'              | Lomandra Tanika    | 0.6 x 0.6m      | 150mm    | 400mm   |
| <i>Myoporum paxifolium</i>            | Creeping Boobialla | 0.2 x 1.5m      | 200mm    | 500mm   |

## LEGEND



## SELECTED PLANT IMAGES



**Sturt Noble Associates**

Suite 9/1, L5, 330 Watlie St  
Ultimo NSW 2007  
T: 02 9211 3144  
W: www.sturt-noble.com.au  
landscape architecture  
environmental & urban design

PROJECT  
EDMONDSON PARK STAGE 2&7

CLIENT  
URBAN GROWTH

CONCEPT  
TYPICAL MACDONALD ROAD  
LANDSCAPE PLAN

DATE  
03.03.2014

SCALE  
1:100 @ A1  
1:200 @ A3

DATE  
03.03.2014

Scale  
1:100 @ A1  
1:200 @ A3

Scale  
1:100 @ A1  
1:200 @ A3

Scale  
1:100 @ A1  
1:200 @ A3

## Attachment 4 – Recommended Conditions of Consent

### GENERAL CONDITIONS

The following conditions have been applied to ensure that the use of the land and/or building is carried out in such a manner that is consistent with the aims and objectives of the planning instrument affecting the land.

For the purpose of these conditions, the term ‘applicant’ means any person who has the authority to act on or benefit of the development consent.

#### 1. Approved Development

The development shall be carried out in accordance with the approved plans listed below and all associated documentation supporting this consent, except as modified by any conditions within or in red ink.

Drawings by:

*JMD Development Consultants Pty Ltd*

|                  |              |                  |
|------------------|--------------|------------------|
| Ref. 13164(1A)DA | Sheets 1 – 4 | dated 06.02.2015 |
| Ref. 13164(1)DA  | Sheets 1 – 2 | dated 06.02.2015 |
| Ref. 13164(2)DA  | Sheet 1      | dated 19.08.2014 |
| Ref. 13164(3)DA  | Sheet 1      | dated 19.08.2014 |
| Ref. 13164(4)DA  | Sheets 1 – 3 | dated 19.08.2014 |
| Ref. 13164(5)DA  | Sheets 1 – 4 | dated 19.08.2014 |

*Hyder Consulting Pty Ltd, Project No. AA006249*

|                       |         |                  |
|-----------------------|---------|------------------|
| EDA-000               | Issue 5 | dated 27.08.2014 |
| EDA-002               | Issue 5 | dated 27.08.2014 |
| EDA-011-015 inclusive | Issue 6 | dated 27.08.2014 |
| EDA-016               | Issue 4 | dated 27.08.2014 |
| EDA-021-025 inclusive | Issue 5 | dated 27.08.2014 |
| EDA-026               | Issue 3 | dated 27.08.2014 |
| EDA-031-035 inclusive | Issue 6 | dated 27.08.2014 |
| EDA-036               | Issue 4 | dated 27.08.2014 |
| EDA-041-043 inclusive | Issue 5 | dated 27.08.2014 |
| EDA-044               | Issue 3 | dated 27.08.2014 |
| EDA-045               | Issue 3 | dated 27.08.2014 |
| EDA-051               | Issue 5 | dated 27.08.2014 |
| EDA-052-054 inclusive | Issue 3 | dated 27.08.2014 |
| EDA-061-093 inclusive | Issue 5 | dated 27.08.2014 |
| EDA-121-125 inclusive | Issue 5 | dated 27.08.2014 |
| EDA-126               | Issue 3 | dated 27.08.2014 |
| EDA-131-135 inclusive | Issue 6 | dated 27.08.2014 |
| EDA-136               | Issue 4 | dated 27.08.2014 |
| EDA-160-162 inclusive | Issue 3 | dated 27.08.2014 |

*Stuart Noble Associates*

|            |         |                  |
|------------|---------|------------------|
| DA-1126-10 | Issue C | dated 03.03.2014 |
| DA-1126-11 | Issue A | dated 12.02.2014 |
| DA-1126-12 | Issue B | dated 20.02.2014 |
| DA-1126-14 | Issue B | dated 12.02.2014 |
| DA-1126-15 | Issue B | dated 12.02.2014 |

|                            |         |                  |
|----------------------------|---------|------------------|
| <i>Clouston Associates</i> |         |                  |
| SMC-0005.D04.04.04         | Issue B | dated 03.09.2013 |
| SMC-0005.D04.04.08         | Issue B | dated 03.09.2013 |

Reports and Assessments by:

*Hyder Consulting Pty Ltd*  
Stormwater Drainage Report, Revision B, dated 31.03.2014

*JBA Urban Planning Consultants Pty Ltd*  
Statement of Environmental Effects, Ref. 13048, dated March 2014

*AECOM Australia Pty Ltd*  
Traffic Impact Assessment, Ref. 60309229, Rev. C, dated 24.02.2014

*Graham Brooks and Associates Pty Ltd*  
Statement of Heritage Impact, dated 31.10.2014

*Wilkinson Murray Pty Ltd*  
Traffic Noise Assessment, Ref. 09190-L3, Rev. A, dated 19.02.2014

*McKinlay Morgan and Associates Pty Ltd*  
Bushfire Threat Evaluation, Ref. 91275/2/A, dated 15.06.2013

*Kelleher Nightingale Consulting Pty Ltd*  
Aboriginal Cultural Heritage Assessment Report, Ref. 9011, Rev. D, dated 27.08.2010

## **2. Voluntary Planning Agreement**

A Voluntary Planning Agreement (VPA) consistent with UrbanGrowth NSW's letter of offer to Council dated 15<sup>th</sup> of March 2013 and endorsed by Council on 13 August 2013 is being negotiated.

Prior to Council or an accredited certifier issuing a construction certificate, the parties acting reasonably must determine the appropriate ledger items that are to be completed or bonded so that the Contribution Value of the ledger items equals or exceeds the Notional Contribution Value.

A Subdivision Certificate may only be issued if at the time of issuing, the ledger items identified prior to Construction Certificate have been completed or bonded to a value of 150% for the uncompleted value of the item or for the full value of items not commenced.

## **3. Existing Easements**

Changes to existing easements and their physical infrastructure shall not occur without the written approval of the authority benefitting from such.

## **4. Engineering Design Works**

The design of all engineering works shall be carried out in accordance with the requirements set out in the *Campbelltown (Sustainable City) DCP Volume 3* except the design of laneways and laneway splays where the applicant is to demonstrate

how the pavement material and reduced splays ensure appropriate vehicular movements and promote clear sight distances. Pavement materials must be discernably different at the intersection of laneways and roads to ensure drivers are made aware that they are entering a low-speed environment.

## **5. Landscape Requirements**

Landscaping of the development site shall be undertaken generally in accordance with the approved plans prepared by Stuart Noble Associates and in consultation with relevant easement holders.

Street tree installation shall have approved root barriers in accordance with the approved Clouston Associates specifications to prevent damage to the adjacent infrastructure.

The site's landscaping shall consider:

- a. all planting (trees, understorey, groundcover and grasses) in parks and public places to incorporate local indigenous species where possible;
- b. planting layout around parks and playgrounds consistent with the principles of Crime Prevention Through Environmental Design, particularly with respect to eliminating concealed areas; and
- c. the revision of street tree planting, as necessary, to be consistent with road engineering plans lodged with the construction certificate application.
- d. all proposed street trees are to be reviewed against the landscape master plan and are to be placed in a location adequate in size to accommodate the mature size of the tree;
- e. all trees shall be selected giving regard to the potential for the tree to adversely affect surrounding infrastructure as well as any potential to impede garbage truck access to garbage bins; and
- f. details of proposed tree root guards in accordance with Council's requirements.

All landscape works shall be undertaken and maintained in accordance with the approved detailed landscape plan or as otherwise approved in writing by Council.

## **6. Water Management**

Surface water capture, disposal and quality management shall be undertaken generally in accordance with Council's Campbelltown (Sustainable City) Development Control Plan Volume 3, the approved plans and the submitted report as well as the requirements of the approved concept plan for the land release (DoPI ref. MP10-0118 as amended and its supporting information).

## **7. Construction Certificate**

Prior to the commencement of any works that require a construction certificate:



- a. The applicant shall obtain a construction certificate for the particular works;
- b. The applicant shall appoint a principal certifying authority; and
- c. The private certifying authority shall notify Council of their appointment no less than two days prior to the commencement of any works

## **8. Shoring and Adequacy of Adjoining Property**

If the development referred to in this development consent involves an excavation that extends below the level of the base of the footings of a building on adjoining land, the person having the benefit of the development consent must at the person's own expense:

- a. Protect and support the adjoining premises from possible damage from the excavation, and
- b. Where necessary, underpin the adjoining premises to prevent any such damage.

This condition does not apply if the person having the benefit of the development consent owns the adjoining land or the owner of the adjoining land has given consent in writing to that condition not applying.

## **PRIOR TO THE ISSUE OF A CONSTRUCTION CERTIFICATE**

The following conditions of consent must be complied with prior to the issue of a construction certificate by either Campbelltown City Council or an accredited certifier. All necessary information to comply with the following conditions of consent must be submitted with the application for a construction certificate.

## **9. Soil and Water Management Plan**

Prior to Council or an accredited certifier issuing a construction certificate, a detailed soil and water management plan shall be submitted for approval.

## **10. Pollution Control**

Prior to Council or an accredited certifier issuing a construction certificate, the applicant shall provide engineering details to Council for approval of a suitable gross pollutant trap(s) and/or water quality treatment in accordance with the relevant guidelines of the Office of Environment and Heritage and Office of Water, and with the design requirements of the Campbelltown (Sustainable) City DCP Volume 3 for the stormwater drainage system prior to discharge from the site.

## **11. Road Construction**

Prior to Council or an accredited certifier issuing a construction certificate, the applicant shall submit engineering details of the required road construction described below:

Full construction of all new roads to Council's Specification for Construction of Subdivisional Road and Drainage Works (as amended) and with the design requirements of the *Campbelltown (Sustainable City) DCP Volume 3*, except for the design of laneways and laneway splays where the applicant is to demonstrate how

the pavement material and reduced splays ensure appropriate vehicular movements and promote clear sight distances..

All inspections are to be undertaken by Council and principal certifying authority shall not issue a subdivision certificate until Council has issued a compliance certificate for the road construction.

## **12. Tree Removal and Vegetation Management**

Prior to Council or an accredited certifier issuing a construction certificate, the applicant shall prepare and submit for the written approval of Council's Manager Development Services, a plan that details appropriate procedures for clearing of vegetation and strategies to retain mature trees where possible for each stage. These procedures and strategies are to be incorporated into a Vegetation Management Plan prior to commencement of works on site.

## **13. Traffic Committee**

Prior to Council or an accredited certifier issuing a construction certificate for a particular stage of the development, the applicant shall submit plans and obtain approval from Council's Local Traffic Committee for any proposals for the construction of prescribed traffic control devices, traffic control facilities and all associated line marking and/or sign posting for that stage. Parking restriction signage in laneways will be considered at this time.

The applicant shall also ensure that the future signalised intersection at Arthur Allen Drive and Macdonald Road is designed and constructed in a manner so as to allow for simple retrofitting of signals once pedestrian safety warrants are met.

## **14. Stormwater Management Plan (Subdivision)**

Prior to Council or an accredited certifier issuing a construction certificate, a plan indicating all engineering details and calculations relevant to site regrading and the collection and disposal of stormwater from the site and adjacent catchment, shall be submitted for approval. Stormwater shall be conveyed from the site to the nearest drainage system under Council's control. All proposals shall comply with *Campbelltown (Sustainable City) DCP Volume 3*.

## **15. Work on Public Land**

Prior to Council or an accredited certifier issuing a construction certificate, the applicant shall obtain written approval from Council for any proposed work on public land. Inspection of this work shall be undertaken by Council at the applicant's expense and a compliance certificate, approving the works, shall be obtained from Council prior to the principal certifying authority issuing an occupation certificate.

## **16. Telecommunications Infrastructure**

- a. If the development is likely to disturb or impact upon telecommunications infrastructure, written confirmation from the service provider that they have agreed to proposed works must be submitted to the Principal Certifying Authority prior to the issue of a Construction Certificate or any works commencing, whichever occurs first; and

## **17. Splay Corners**

Prior to the principal certifying authority issuing a construction certificate, the applicant shall provide sufficient area as road reserve to ensure clear site distances are provided at all intersections in accordance with the *Campbelltown (Sustainable City) Development Control Plan Volume 3* at no cost to Council.

For the design of laneway splays, the applicant shall demonstrate the following splay dimensions are achieved to ensure appropriate vehicular movements and promote clear sight distances:

- Where a laneway intersects with a street – 1m x 1m in accordance with a driveway style treatment and subject to landscape tree planting/maintenance restrictions; and
- Where a laneway intersects with another laneway – 3m x 3m.

## **PRIOR TO THE COMMENCEMENT OF WORKS**

The following conditions of consent have been imposed to ensure that the administration and amenities relating to the proposed development comply with all relevant requirements. These conditions are to be complied with prior to the commencement of works on site.

## **18. Erosion and Sediment Control**

Prior to the commencement of any works on the land, adequate/approved erosion and sediment control measures shall be fully installed/implemented.

## **19. Aboriginal Heritage Impact**

Prior to the commencement of any works on the land, the applicant shall comply with the Aboriginal Cultural Heritage Assessment Report (CHAR) prepared by Kelleher Nightingale on 27 August 2010.

If required, and prior to physical works commencing in areas where potential items of Aboriginal archaeological significance are thought to be located, a permit issued pursuant to Section 90C(4) of the *National Parks and Wildlife Act 1974* must be received by the applicant.

The works shall be undertaken in accordance with the conditions (if any) of the permit.

## **20. Traffic Control Plans**

Prior to the commencement of works on the land, the applicant shall prepare and obtain approval from an accredited person, a Traffic Control Plan (TCP) in accordance with the State Roads Authority manual "*Traffic Control at Work Sites*" and *Australian Standard AS 1742.3 (as amended)*. A copy of the approved TCP shall be kept on site for the duration of the works in accordance with *Work Cover Authority* requirements. A copy shall be submitted to Council for its records.

## **21. Erection of Construction Sign**

Prior to the commencement of any works on the land, a sign/s must be erected in a prominent position on the site:

- a. Showing the name of the principal contractor (if any) for any building work and a telephone number on which that person may be contacted outside working hours;
- b. Stating that unauthorised entry to the work site is prohibited; and
- c. Pollution warning sign promoting the protection of waterways (issued by Council with the development consent);
- d. Stating the approved construction hours in which all works can occur.
- e. Showing the name, address and telephone number of the principal certifying authority for the work.

Any such sign/s is to be maintained while the building work, subdivision work or demolition work is being carried out, but must be removed when the work has been completed.

## **22. Vehicular Access during Construction**

Prior to the commencement of any works on the land, suitable vehicle/plant access to each stage shall be provided, to minimise ground disturbance and prevent the transportation of soil onto any public road system. The access shall be constructed in accordance with Campbelltown City Council's requirements.

## **23. Roads and Maritime Services**

Prior to the commencement of works relating to the construction of Road 06, in accordance with Condition C1.4 of the Concept Plan Approval (DoPI ref. MP10-0118 as amended and its supporting information), the applicant shall ensure that appropriate approvals and traffic safety devices are located on the site during the construction of the new connection to Campbelltown Road. Approval under the *Roads Act 1993* may be required.

## **24. Macdonald Road**

Prior to works commencing in relation to the relocation of Macdonald Road, the applicant shall obtain appropriate approvals pursuant to the *Roads Act 1993* and the requirements of Council in relation to land transfer/dedication.

## **DEVELOPMENT REQUIREMENTS DURING CONSTRUCTION**

The following conditions of consent have been imposed to ensure that the administration and amenities relating to the proposed development comply with all relevant requirements. These conditions are to be complied with during the construction of the development on site.

## **25. Construction Work Hours**

All work on site shall only occur between the following hours:

|                  |                  |
|------------------|------------------|
| Monday to Friday | 7.00am to 6.00pm |
| Saturday         | 8.00am to 3.00pm |

Council requests that works near existing occupied properties are undertaken at a time and in a manner that does not unreasonably impact on the amenity of that land's residents.

Limited works may be carried out site, being works that do not cause a nuisance to the amenity of surrounding neighbours subject to the following:

Notwithstanding the normal responsibilities of the contractor while on site, where Council receives complaints due to noise, dust or other matter causing nuisance to neighbouring properties during the hours below, Council may require all works to cease and no further works be commenced during the hours below until a suitable written response to the complaint has been received by Council and measures satisfactory to the Council have been put in place to prevent further nuisance.

Sunday and public holidays                      8.00am to 5.00pm

## **26. Erosion and Sediment Control**

Erosion and sediment control measures shall be provided and maintained throughout the construction period, in accordance with the requirements of the manual – *Soils and Construction (2004) (Bluebook)*, the approved plans, Council specifications and to the satisfaction of the principal certifying authority. The erosion and sedimentation control devices shall remain in place until the site has been stabilised and revegetated.

***Note: On the spot penalties up to \$1,500 will be issued for any non-compliance with this requirement without any further notification or warning.***

## **27. Excavation and Backfilling**

All excavations and backfilling associated with the approved works must be executed safely and in accordance with appropriate professional standards. All excavations must be properly guarded and protected to prevent them from being dangerous to life or property.

## **28. Compliance with Council Specification**

All design and construction work, shall be in accordance with:

- a. Council's specification for Construction of Subdivisional Road and Drainage Works (as amended);
- b. *Campbelltown (Sustainable City) DCP Volume 3*,
- c. 'Soils and Construction (2004) (Bluebook); and
- d. Relevant Australian standards and State Government publications.

## **29. Protection of Existing Trees**

During construction, all trees that are to be retained are to be protected by fencing, firmly staked within the drip line/canopy of the tree and maintained during the duration of the works. The area within the fencing must not be used for stockpiling of any material, nor for vehicle or pedestrian convenience.

All useable trees and shrubs shall be salvaged for re-use, either in log form, or as woodchip mulch for erosion control or garden beds or site rehabilitation. Non-salvageable materials such as roots and stumps shall be disposed of to a waste management centre or other approved form.

**30. Fill Contamination**

Any landfill used on the site is to be validated in accordance with the *Environment Protection Authority's* guidelines for consultants reporting on contaminated sites. The validation report shall state in an end statement that the fill material is suitable for the proposed use on the land.

**31. Dust Nuisance**

Measures shall be implemented to minimise wind erosion and dust nuisance in accordance with the requirements of the manual – *'Soils and Construction (2004) (Bluebook)*. Construction areas shall be treated/ regularly watered to the satisfaction of the principal certifying authority.

**32. Earth Works/Filling Works**

All earthworks, including stripping, filling, and compaction shall be:

- a. Undertaken in accordance with Council's *'Specification for Construction of Subdivisional Roads and Drainage Works' (as amended)*, AS 3798 *'Guidelines for Earthworks for Commercial and Residential Development' (as amended)*, and approved construction drawings;
- b. Supervised, monitored, inspected, tested and reported in accordance with AS 3798 *Appendix B 2(a) Level 1 and Appendix C* by a NATA registered laboratory appointed by the applicant. Two collated copies of the report and fill plan shall be forwarded to Council; and
- c. Certified by the laboratory upon completion as complying, so far as it has been able to determine, with Council's specification and AS 3798.

**33. Revegetation**

Revegetation to the requirements of the manual – *'Soils and Construction (2004) (Bluebook)* shall be applied to all disturbed areas within seven days after completion of earthworks, and shall be fully established prior to release of the maintenance security bond.

**34. Public Safety**

Any works undertaken in a public place are to be maintained in a safe condition at all times. In this regard, the applicant shall ensure that a safe, fully signposted passage, minimum 1.2 metres wide, separated from the works and moving vehicles by suitable barriers and lights, is maintained for pedestrians, including disabled pedestrians, at all times.

The applicant shall ensure that traffic control is undertaken and maintained strictly in accordance with AS 1742.3, the requirements set out in the NSW Roads and Maritime manual *"Traffic Control at Work Sites" (as amended)*, all applicable Traffic Management and/or Traffic Control Plans. The contractor shall also ensure that all

*WorkCover Authority* requirements are complied with. Council may at any time and without prior notification make safe any such works that be considered to be unsafe, and recover all reasonable costs incurred from the applicant.

### **35. Footpaths/Cycleways**

The footpath/cycleway construction shall be to the satisfaction of Council and in accordance with Council's *Specification for Construction of Subdivisional Road and Drainage Works (as amended)* and with the design requirements detailed in the *Campbelltown (Sustainable City) DCP Volume 3*.

A 300mm wide strip of turf shall be laid immediately behind the kerb to assist with sediment control.

Where necessary, the footpath formation may need to be extended beyond the site boundaries to provide an acceptable transition to the existing footpath levels.

### **36. Pavement Thickness Determination**

A road pavement design and pavement thickness report, from a N.A.T.A. registered laboratory appointed by the applicant, in accordance with Council's *Specification for Construction of Subdivisional Road and Drainage Works (as amended)* shall be forwarded to the principal certifying authority a minimum of 2 working days prior to the inspection of exposed sub grade for pavement thickness determination.

### **37. Associated Works**

The applicant shall undertake any transitional works external to the development, that are made necessary by the development, including additional road and drainage works or any civil works directed by Council, to make a smooth junction with the extent of work shown on the engineering plans.

## **PRIOR TO THE ISSUE OF A SUBDIVISION CERTIFICATE**

The following conditions of consent must be complied with prior to the issue of a subdivision certificate by either Campbelltown City Council or an accredited principal certifying authority. All necessary information to comply with the following conditions of consent must be submitted with the application for a subdivision certificate.

Where application for multiple subdivision certificates are being made under the one development consent, the applicant shall comply with conditions that relate to that particular subdivision. It is recommended that the applicant contact Council prior to making a subdivision certificate application to discuss which conditions are relevant to each subdivision.

### **38. Section 73 Certificate**

Prior to the principal certifying authority issuing a subdivision certificate, a Section 73 Compliance Certificate under the *Sydney Water Act 1994* must be obtained from Sydney Water Corporation. Early application for the certificate is suggested as this can also impact on other services and building, driveway or landscape design.

Application must be made through an authorised Water Servicing Coordinator.

For help either visit [www.sydneywater.com.au](http://www.sydneywater.com.au) > Building and developing > Developing your Land > Water Servicing Coordinator or telephone 13 20 92.

The Section 73 Certificate must be submitted to Council prior to the release of the subdivision certificate.

### **39. Restriction on the Use of Land**

Prior to the principal certifying authority issuing a subdivision certificate, the applicant shall create appropriate restrictions on the use of land under Section 88B of the *Conveyancing Act 1919* that may include the following:

- a. Floor Level Control
- b. No Alteration To Surface Levels
- c. Lots Filled
- d. Access Denied
- e. Set Back From Access Denied Roads
- f. Drainage Floor Level Control Easements - (100yr flow, depressed)
- g. No Cut Or Fill - (Geotech Report Required)
- h. Lots with any other restrictions eg Refuse Collection
- i. Asset Protection Zones – as per the Rural Fire Service's requirements
- j. Acoustic Protection – as per the recommendations of the report prepared by Wilkinson Murray (ref. Traffic Noise Assessment, Ref. 09190-L3, Rev. A, dated 19.02.2014).
- k. Landscape tree planting establishment and maintenance – to ensure appropriate driver sight lines at intersections with laneways
- l. Lots 4076 – 4084 inclusive: No built structures within the 'Memorial Forest' as per DCP requirements, no tree removal in the 'Memorial Forest' and maintenance/rehabilitation as per DCP requirements.

The applicant shall liaise with Council regarding the required wording. Any lots subsequently identified during the subdivision process as requiring restrictions shall also be suitably burdened. Design plans and work as executed plans shall show affected lots marked with Council approved symbols. The authority empowered to release, vary or modify these restrictions on the use of land shall be the Council of the City of Campbelltown. The cost and expense of any such release, variation or modification shall be borne by the person or corporation requesting the same in all respects.

### **40. Bond (Outstanding Work)**

Prior to the principal certifying authority issuing a subdivision certificate and to facilitate the release of the subdivision certificate, Council may accept bonding for outstanding asphaltic concrete work, foot paving and vehicle crossings/driveways or other minor work. Following a written request from the applicant, Council will determine the bond requirements.

All bonds are to be provided in the form of Cash or a written Bank Guarantee from an Australian Banking Institution except where UrbanGrowth NSW is the applicant in which instance Council will accept a letter of undertaking.

### **41. Maintenance Security Bond**

Prior to the principal certifying authority issuing a subdivision certificate, a maintenance security bond of 5% of the contract value or \$5000, whichever is the



greater, shall be lodged with Council. This security will be held in full until completion of maintenance, minor outstanding works and full establishment of vegetation to the satisfaction of Council, or for a period of six months from the date of release of the subdivision certificate, whichever is the longer. Following a written request from the applicant, Council will determine the bond requirements.

All bonds are to be provided in the form of Cash or a written Bank Guarantee from an Australian Banking Institution except where UrbanGrowth NSW is the applicant in which instance Council will accept a letter of undertaking.

#### **42. Classification of Residential Lots**

Prior to the principal certifying authority issuing a subdivision certificate, all proposed residential lots are to be individually classified in accordance with guidelines contained in the Australian Standard for Residential Slabs and Footings - AS2870.1996 (as amended).

#### **43. Final Inspection – Works as Executed Plans**

Prior to the principal certifying authority issuing an occupation / a subdivision certificate, the applicant shall submit to Council two complete sets of fully marked up and certified work as executed plans in accordance with Council's *Specification for Construction of Subdivisional Road and Drainage Works (as amended)* and with the design requirements detailed in the *Campbelltown (Sustainable City) DCP Volume 2 (as amended)*.

The applicant shall **also** submit a copy of the Works as Executed information to Council in an electronic format in accordance with the following requirements:

##### **Survey Information**

- Finished ground levels.
- Details of all stormwater infrastructure including pipe sizes and types as well as surface and invert levels of all existing and/or new pits/pipes associated with the development.
- All existing and/or new footpaths, kerb and guttering and road pavements to the centre line/s of the adjoining street/s.
- The surface levels of all other infrastructure.

##### **Format**

- MGA 94 (Map Grid of Australia 1994) Zone 56 - Coordinate System
- All level information to Australian Height Datum (AHD)

##### **AutoCAD Option**

- The "etransmit" (or similar) option in AutoCAD with the transmittal set-up to include as a minimum:

|                     |   |                                      |
|---------------------|---|--------------------------------------|
| Package Type        | - | zip                                  |
| File Format         | - | AutoCAD 2004 Drawing Format or later |
| Transmittal Options | - | Include fonts                        |
|                     |   | Include textures from materials      |
|                     |   | Include files from data links        |

Include photometric web files  
Bind external references  
The drawing is **not** to be password protected.

*MapInfo Option*

- Council will also accept either MapInfo Native format (i.e. .tab file) or MapInfo mid/mif.

All surveyed points will **also** be required to be submitted in a point format (x,y,z) in either an Excel table or a comma separated text file format.

**44. Residential Inter-Allotment Drainage**

Prior to the principal certifying authority issuing a subdivision certificate, the applicant shall demonstrate on the works as executed plans that inter-allotment drainage and the associated easements have been provided for all residential lots that cannot be drained to the kerb and gutter. Inter-allotment drainage systems shall be designed and constructed in accordance with the requirements detailed in Council's *Specification for Construction of Subdivisional Road and Drainage Works (as amended)* and the *Campbelltown (Sustainable City) DCP Volume 3*.

**45. Service Authorities**

Prior to the principal certifying authority issuing a subdivision certificate, two copies of all servicing plans shall be forwarded to Council in accordance with the following:

Written advice from *Sydney Water*, *Integral Energy* and where applicable the relevant gas company, shall be submitted, stating that satisfactory arrangements have been made for the installation of either service conduits or street mains in road crossings, prior to the construction of the road pavement. All construction work shall conform to the relevant authorities specification/s.

The final seal shall be deferred pending installation of all services. In this regard the applicant shall provide a temporary seal and lodge with Council as security, the amount to be determined by Council, to cover the cost of trench restoration by Council and the placement of the final asphaltic concrete seal.

**46. House Numbers**

Prior to the principal certifying authority issuing a subdivision certificate all house numbers shall be stencilled onto the kerb at appropriate locations with black letters/numbers 75mm high on a white background using approved pavement marking grade paint.

**47. Council Fees and Charges**

Prior to the principal certifying authority issuing a subdivision certificate, the applicant shall obtain written confirmation from Council that all applicable Council fees and charges associated with the development have been paid in full. Written confirmation will be provided to the applicant following Council's final inspection and satisfactory clearance of the public area adjacent the site.

#### **48. Rural Fire Service**

The following conditions form part of this development consent and shall be read in conjunction with the conditions herein at all times:

##### *Rural Fire Service*

The bush fire safety authority issued pursuant to Section 100B of the Rural Fires Act 1997, reference D14/0711 DA14031891350 PE, dated 6 May 2014.

#### **CONDITIONS – RURAL FIRE SERVICE**

This response is to be deemed a bush fire safety authority as required under section 100B of the 'Rural Fires Act 1997' and is issued subject to the following numbered conditions:

##### **Asset Protection Zones**

The intent of measures is to provide sufficient space and maintain reduced fuel loads so as to ensure radiant heat levels of buildings are below critical limits and to prevent direct flame contact with a building. To achieve this, the following conditions shall apply:

1. At the issue of subdivision certificate and in perpetuity an asset protection zone (APZ) in accordance with Annexure 4 in the McKinlay Morgan Bushfire Threat Assessment Report (ref: 91275/2/7/8 dated March 2014) is to be provided within proposed lots 4085, 4086 and 4087. The APZ is to be from the eastern/north-eastern boundary of the lots and shall be managed as an inner protection area (IPA) as outlined within section 4.1.3 and Appendix 5 of 'Planning for Bush Fire Protection 2006' and the NSW Rural Fire Service's document 'Standards for asset protection zones'.
2. At the issue of subdivision certificate and in perpetuity a 50m APZ is to be provided within proposed lots 4076 to 4084. The APZ is to be from the front (north-western) boundary of the proposed lots. The APZ shall be managed as an inner protection area (IPA) for the first 40m and an outer protection area (OPA) of 10m as outlined within section 4.1.3 and Appendix 5 of 'Planning for Bush Fire Protection 2006' and the NSW Rural Fire Service's document 'Standards for asset protection zones'.
3. At the issue of subdivision certificate a temporary 100m metre asset protection zone (APZ) is to be provided along the eastern/north-eastern boundary of the subdivision, within proposed residue lot (lot 108). This APZ shall be maintained as an inner protection area (IPA) as outlined within section 4.1.3 and Appendix 5 of 'Planning for Bush Fire Protection 2006' and the NSW Rural Fire Service's document 'Standards for asset protection zones'. This requirement for a temporary APZ may cease upon commencement of any future proposed residential development on the land, but only any hazard is removed as part of the proposal.

##### **Water and Utilities**

The intent of measures is to provide adequate services of water for the protection of buildings during and after the passage of a bush fire, and to locate gas and electricity so as not to contribute to the risk of fire to a building. To achieve this, the following conditions shall apply:

4. Water, electricity and gas are to comply with the following requirements of section 4.1.3 of 'Planning for Bush Fire Protection 2006'.
  - Fire hydrant spacing, sizing and pressures shall comply with Australian Standard AS 2419.1– 2005 'Fire Hydrant Installations'.
  - Fire hydrants shall not be located within any road carriageway.

**General Advice – consent authority to note**

Condition 1 requires an APZ in order to provide an appropriate level of protection to the residential lots to the east and north-east. A greater APZ will be required on these lots when dwellings are proposed. The appropriate APZ can be assessed when applications are made and the siting of dwellings is known. However, the NSW RFS has no objection to a greater APZ being provided at subdivision stage.

**ADVISORY NOTES**

The following information is provided for your assistance to ensure compliance with the Environmental Planning and Assessment Act 1979, Environmental Planning and Assessment Regulation 2000, other relevant Council Policy/s and other relevant requirements. This information does not form part of the conditions of development consent pursuant to Section 80A of the Act.

**Advice 1. Environmental Planning and Assessment Act 1979 Requirements**

The Environmental Planning and Assessment Act 1979 requires you to:

- a. Obtain a construction certificate prior to the commencement of any works. Enquiries regarding the issue of a construction certificate can be made to Council's Customer Service Centre on 4645 4000.
- b. Nominate a principal certifying authority and notify Council of that appointment prior to the commencement of any works.
- c. Give Council at least two days' notice prior to the commencement of any works.
- d. Have mandatory inspections of nominated stages of the construction inspected.
- e. Obtain subdivision certificate prior to registration of the linen plans with NSW Land and Property Information.

**Advice 2. Inspections – Civil Works**

The following stages of construction shall be inspected by Council. A compliance certificate or other documentary evidence of compliance is required to be obtained prior to proceeding to the subsequent stages of construction:

- 1) EROSION AND SEDIMENT CONTROL –
  - a) Direction/confirmation of required measures.
  - b) After installation and prior to commencement of earthworks.
  - c) As necessary until completion of work.
- 2) STORMWATER PIPES – Laid, jointed and prior to backfill.

- 3) SUBSOIL DRAINS – After:
  - a) The trench is excavated.
  - b) The pipes are laid.
  - c) The filter material placed.
- 4) SUBGRADE – Joint inspection with NATA Reg. Laboratory after preliminary boxing, to confirm pavement report/required pavement thicknesses.
- 5) SUBGRADE – 10/12 tonne 3-point roller proof test, density tests and finished surface profiles prior to placement of sub-base.
- 6) CONDUITS – Laid and jointed prior to backfilling.
- 7) GULLEY PITS & OTHER CONCRETE STRUCTURES – Prior to pouring concrete.
- 8) PAVEMENT THICKNESS MEASUREMENT (DIPS) – After placement of kerb and gutter and final trimming of sub-base.
- 9) SUB BASE – 10/12 tonne 3-point roller proof test and finished surface profiles after finishing and prior to base course placement.
- 10) BASECOURSE – 10/12 tonne 3-point roller proof test, density tests and finished surface profiles after finishing and prior to sealing.
- 11) OVERLAND FLOWPATHS – After shaping and prior to topsoil/turf placement.
- 12) CONCRETE PATHS, CYCLEWAYS, VEHICLE CROSSINGS OR LAYBACKS – Prior to pouring concrete.
- 13) VEHICLE CROSSINGS OR LAYBACKS – Prior to pouring concrete.
- 14) ASPHALTIC CONCRETE SEAL – Finished surface profiles after sealing.

FINAL INSPECTION – All outstanding work.

### **Advice 3. Inspection Within Public Areas**

All works within public areas are required to be inspected at all stages of construction and approved by Council prior to the principal certifying authority releasing the Occupation Certificate.

### **Advice 4. Adjustment to Public Utilities**

Adjustment to any public utilities necessitated by the development is required to be completed prior to the occupation of the premises and in accordance with the requirements of the relevant Authority. Any costs associated with these adjustments are to be borne by the applicant.

### **Advice 5. Linen Plan and Copies**

A linen plan and if required an original 88B Instrument together with thirteen copies shall be submitted to Council prior to the release of the subdivision certificate.

#### **Advice 6. Linen Plan Checking Fee**

Where Council is the principal certifying authority a linen plan checking fee is payable on submission of the linen plan of subdivision to Council. The exact amount will be calculated at the rate applicable at the time of release of the linen plans.

#### **Advice 7. Salinity**

Please note that Campbelltown is an area of known salinity potential. As such any salinity issues should be addressed as part of the construction certificate application. Further information regarding salinity management is available within *Campbelltown (Sustainable City) DCP – Volume 3*.

#### **Advice 8. Telecommunications Act 1997 (Commonwealth)**

Telstra (and its authorised contractors) are the only companies that are permitted to conduct works on Telstra's network and assets. Any persons interfering with a facility or installation owned by Telstra is committing an offence under the Criminal Code Act 1995 (Cth) and is liable for prosecution.

Furthermore, damage to Telstra's infrastructure may result in interruption to the provision of essential services and significant costs. If you are aware of any works or proposed works which may affect or impact on Telstra's assets in any way, you are required to contact: Telstra's Network Integrity Team on phone number 1800 810 443.

#### **Advice 9. Bonds and Bank Guarantees**

All bonds are to be provided in the form of Cash or a written Bank Guarantee from an Australian Banking Institution except where UrbanGrowth NSW is the applicant in which instance Council will accept a letter of undertaking. Bonds will not be accepted in any other form or from any other institution.

#### **Advice 10. Asbestos Warning**

Should asbestos or asbestos products be encountered during construction or demolition works you are advised to seek advice and information prior to disturbing the material. It is recommended that a contractor holding an asbestos-handling permit (issued by Work Cover NSW), be engaged to manage the proper disposal and handling of the material. Further information regarding the safe handling and removal of asbestos can be found at:

[www.environment.nsw.gov.au](http://www.environment.nsw.gov.au)  
[www.nsw.gov.au/fibro](http://www.nsw.gov.au/fibro)  
[www.adfa.org.au](http://www.adfa.org.au)  
[www.workcover.nsw.gov.au](http://www.workcover.nsw.gov.au)

Alternatively, call Work Cover Asbestos and Demolition Team on 8260 5885.

#### **Advice 11. Dial Before You Dig**

Underground assets may exist in the area that is subject to your application. In the interests of health and safety and in order to protect damage to third party assets please contact Dial Before You Dig at [www.1100.com.au](http://www.1100.com.au) or telephone on 1100 before excavating or erecting structures (this is the law in NSW).

If alterations are required to the configuration, size, form or design of the development upon contacting the Dial Before You Dig service, an amendment to the development consent (or a new development application) may be necessary.

Individuals owe asset owners a duty of care that must be observed when working in the vicinity of plant or assets. It is the individual's responsibility to anticipate and request the nominal location of plant or assets on the relevant property via contacting the Dial Before You Dig service in advance of any construction or planning activities.

## **Advice 12. Roads and Maritime NSW**

The following notes have been provided by Roads and Maritime NSW and must be read in conjunction with this consent at all times.

- a. Roads and Maritime provides in principle support for the proposed intersection at New Macdonald Road and Campbelltown Road with the condition that the signalised intersection is redesigned to operate to the satisfaction of Roads and Maritime when Macdonald Road is realigned. Detail design of this intersection to be submitted to Roads and Maritime for review and approval.
- b. Roads and Maritime is currently planning and designing for a proposed upgrade of Campbelltown Road from a generally two lane road to a four lane divided road with a wide central median. Co-ordination with Roads and Maritime is essential on preparation of concept design of this signalisation at the proposed intersection (realignment) of New Macdonald Road and Campbelltown Road.
- c. Intersections of Macdonald Road/Arthur Allen Ave, Macdonald Road/Bardia Ave and Macdonald Road/Paul Cullen Ave currently operating in a satisfactory level of service. Warrant assessment based on Roads and Maritime Traffic Signals design guide shows that installation of traffic signals are not warranted till 2026. Roads and Maritime advises that approval will not be granted to the installation of traffic signals at this intersection until such time that warrants for traffic signals are met in accordance with traffic signals design manual Section 2 -warrants.

Nevertheless, although signals may not be installed until such time that they are warranted, consideration should be given to ensure that the road geometry of any conceptual lay out is in accordance with the relevant design guidelines for the provision of future possible traffic signals and predicted future requirements based on the modelling analysis undertaken.

In this regard, Roads and Maritime is willing to assist the developer in ensuring that the geometric layout of the intersection is designed and constructed to accommodate traffic signals at a later date. The developer is to submit civil and signal design plans of the proposed intersection works to Roads and Maritime for review and approval, prior to commencement of any works.

The developer will be required to enter into a Works Authorisation Deed (WAD) with Roads and Maritime for the proposed works. Interim traffic control device should be provided to council's satisfaction.

- d. Roads and Maritime grants in principle approval for the installation of traffic signals at intersections of Campbelltown Road/East Town Centre Road and Campbelltown Road/Soldiers Parade when traffic control signals are warranted. As mentioned above Roads and Maritime is currently planning and designing for a proposed upgrade of Campbelltown Road from a generally two lane road to a four lane

divided road with a wide central median. A concept layout of these intersections should be submitted to Roads and Maritime for approval.

## **END OF CONDITIONS**